31913023657874

# GARFIELD GLEANER

Digitized by the Internet Archive
in 2015

https://archive.org/details/gleanerunse_46

# Garfield Junior High School
# Berkeley, California
# Spring 1953

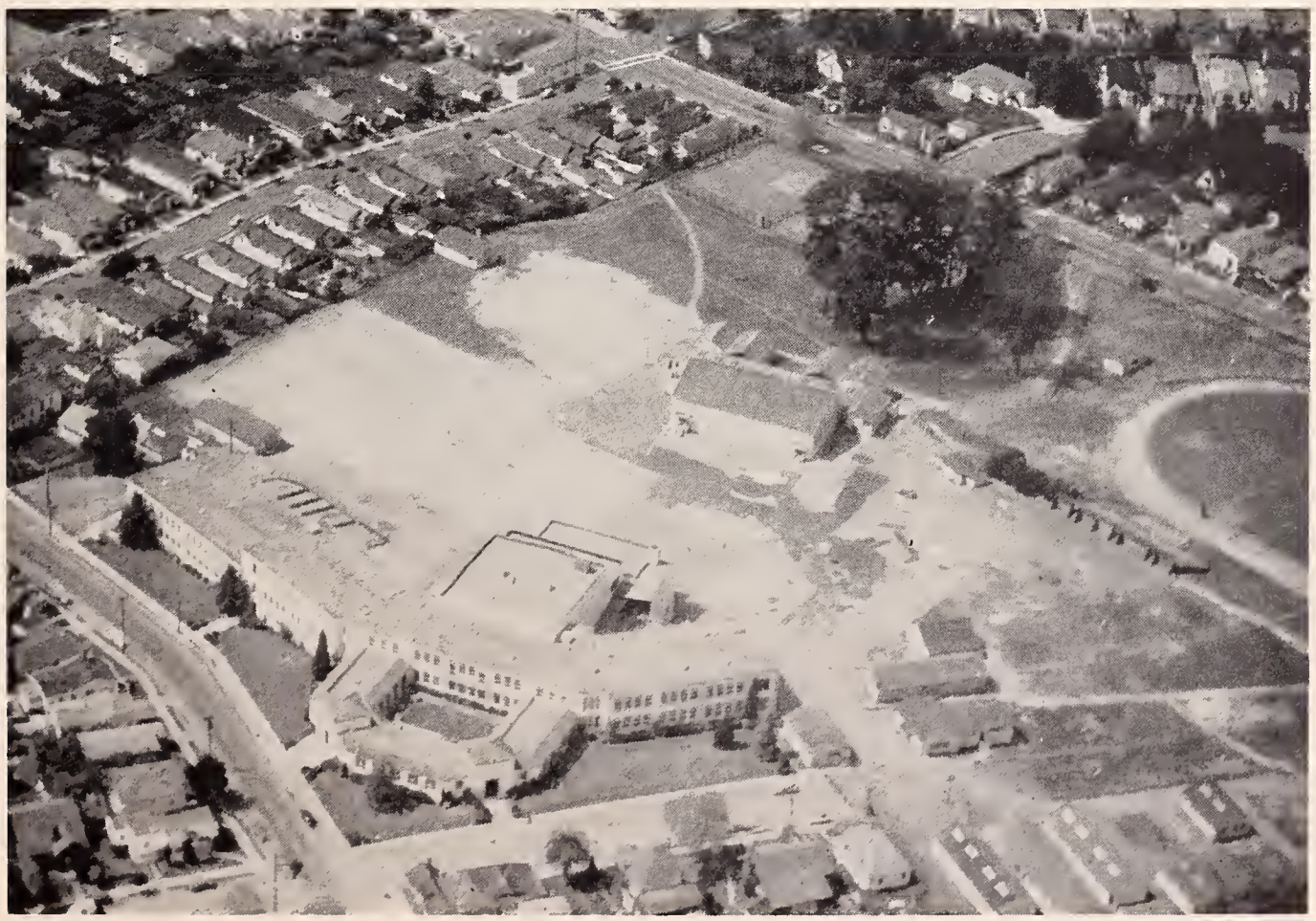

## PRINCIPAL'S MESSAGE

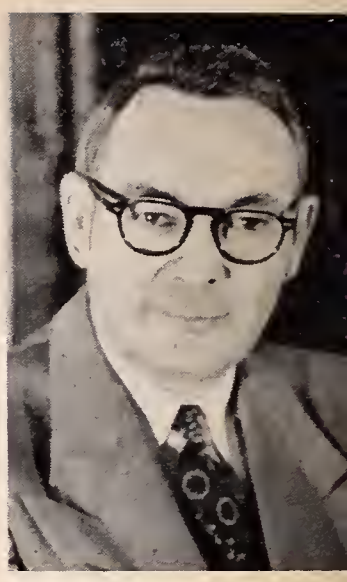

With the close of the spring term of 1953 the students at Garfield can look back over a busy and successful year. The support of student activities has been enthusiastic. The sale of student body cards was 100%, and we sold the highest number of "Gleaners" in the history of Garfield School.

We have had many very interesting and entertaining programs under difficult conditions. The new auditorium and music unit were finally completed and occupied for the first time in May. This will be a very valuable addition to our school program.

The graduating class of the spring of 1953 has the distinction of being the first one to graduate from this new auditorium.

I hope everyone has a very pleasant and happy summer vacation.

A. C. Baxter, Principal

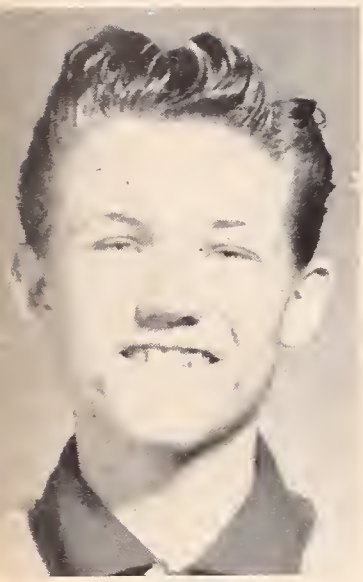

## PRESIDENT'S MESSAGE

We, the Spring Class of 1953, have now completed three happy years at Garfield.

We wish to express our sincere thanks to Mr. Baxter, Mr. Sauers, Mr. Phillips and to all our teachers, for the patient help they have given us during this stage of our education.

We shall never forget Garfield as we go on in life, and we now feel well-equipped for Senior High School. Bud Kamb

## GARFIELD COUNSELORS

MRS. JAMESON

MR. PHILLIPS

MR. HAWKINS

MR. SAUERS

## STUDENT BODY OFFICERS

BILL PETERSON
Vice-President

LYNN CATHCART
Secretary

TOM GONSER
Treasurer

JUDIE SCHNEIDER
Social Secretary

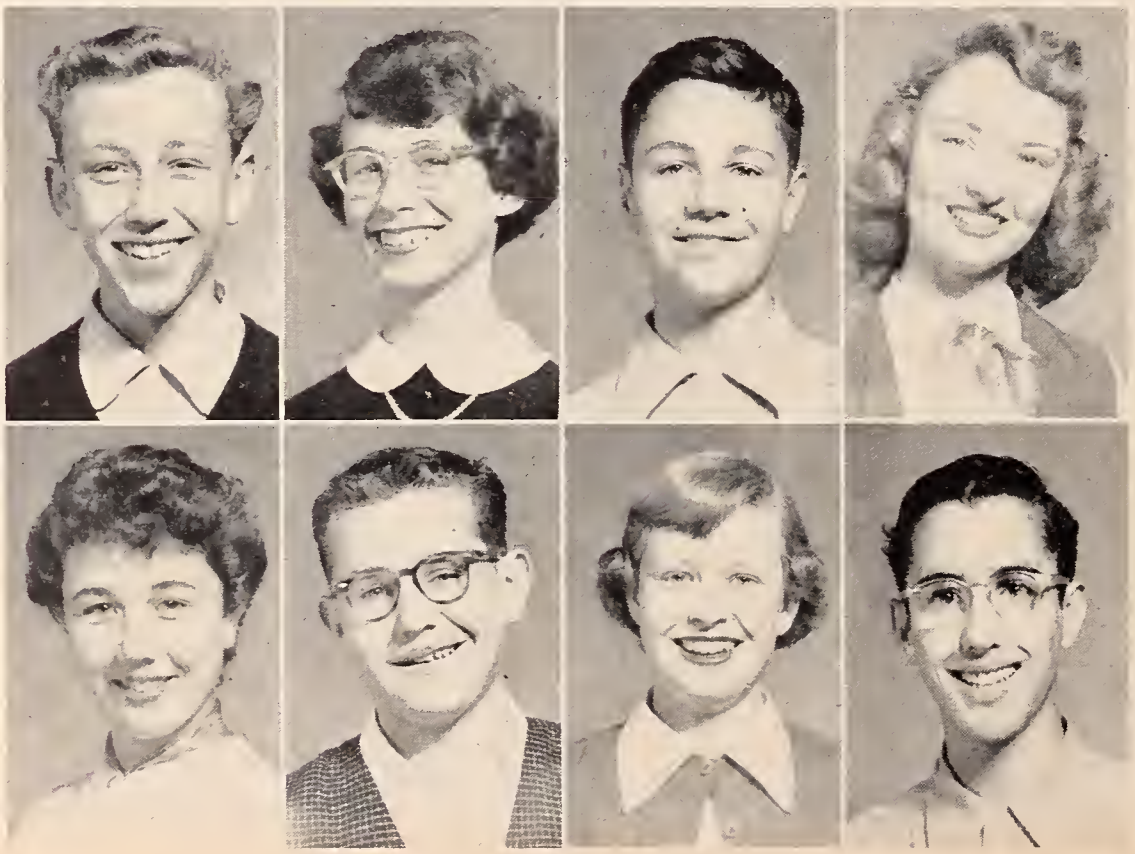

VILATE GARDNER
Girls' Ass'n President

DAVE BRUDNEY
Boys' Ass'n President

LINDA LARSEN
Girls' Athletic Mgr.

MIKE STEWART
Boys' Athletic Mgr.

# Student Groups

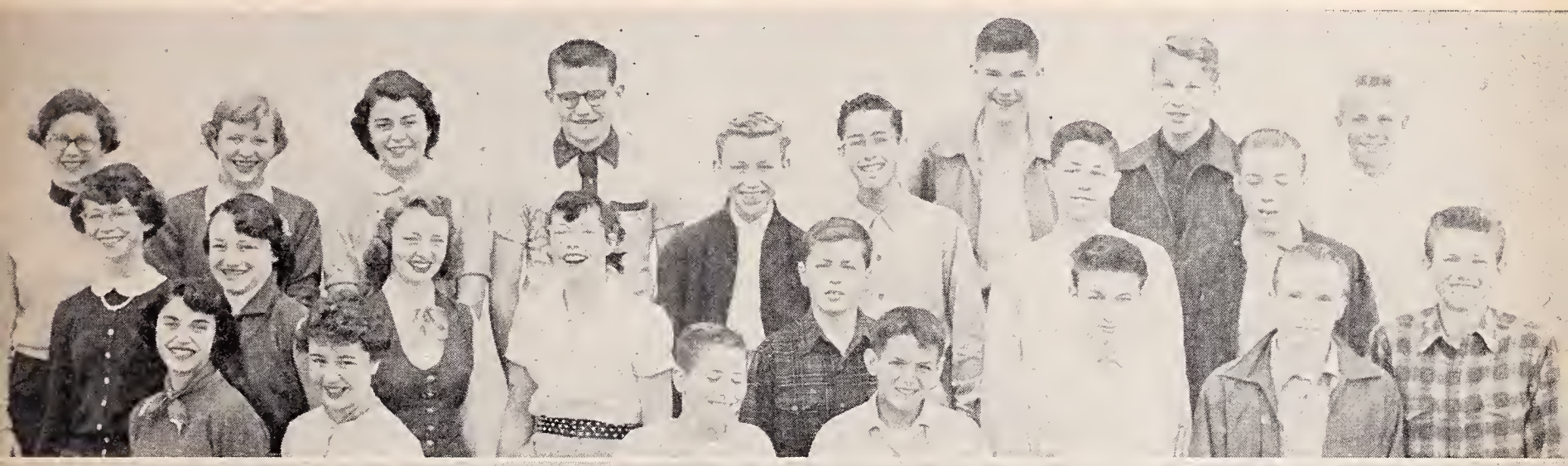

STUDENT COUNCIL
"GLEANER" STAFF
RALLY BOYS

STUDENT COURT
PUBLIC ADDRESS CREW

ATTENDANCE HELPERS
DRAMA CLASSES

PROJECTIONISTS
STUDENT LEADERS

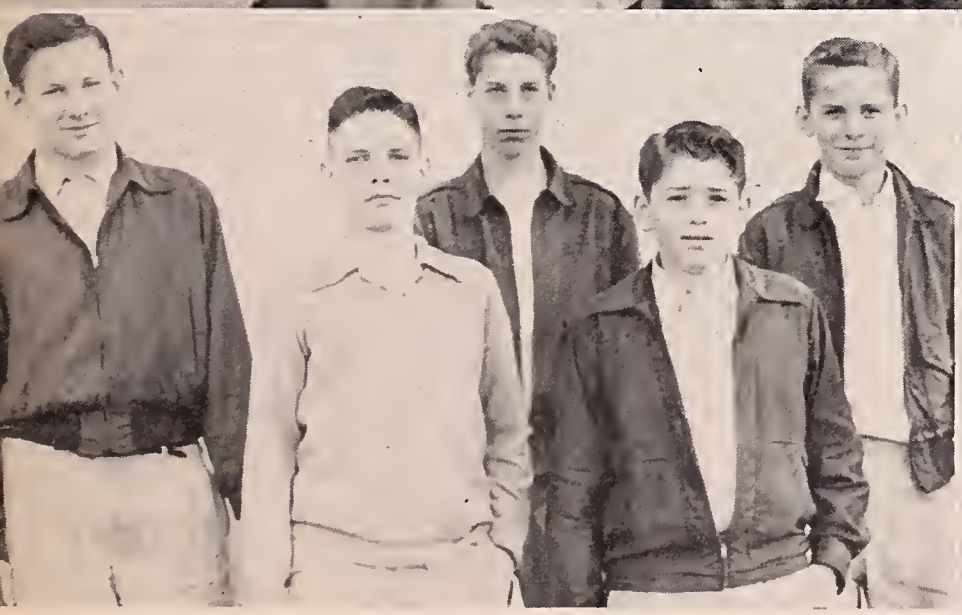

LIBRARY HELPERS
OFFICE HELPERS
NOON PATROL

MIMEO CREW
JUNIOR RED CROSS

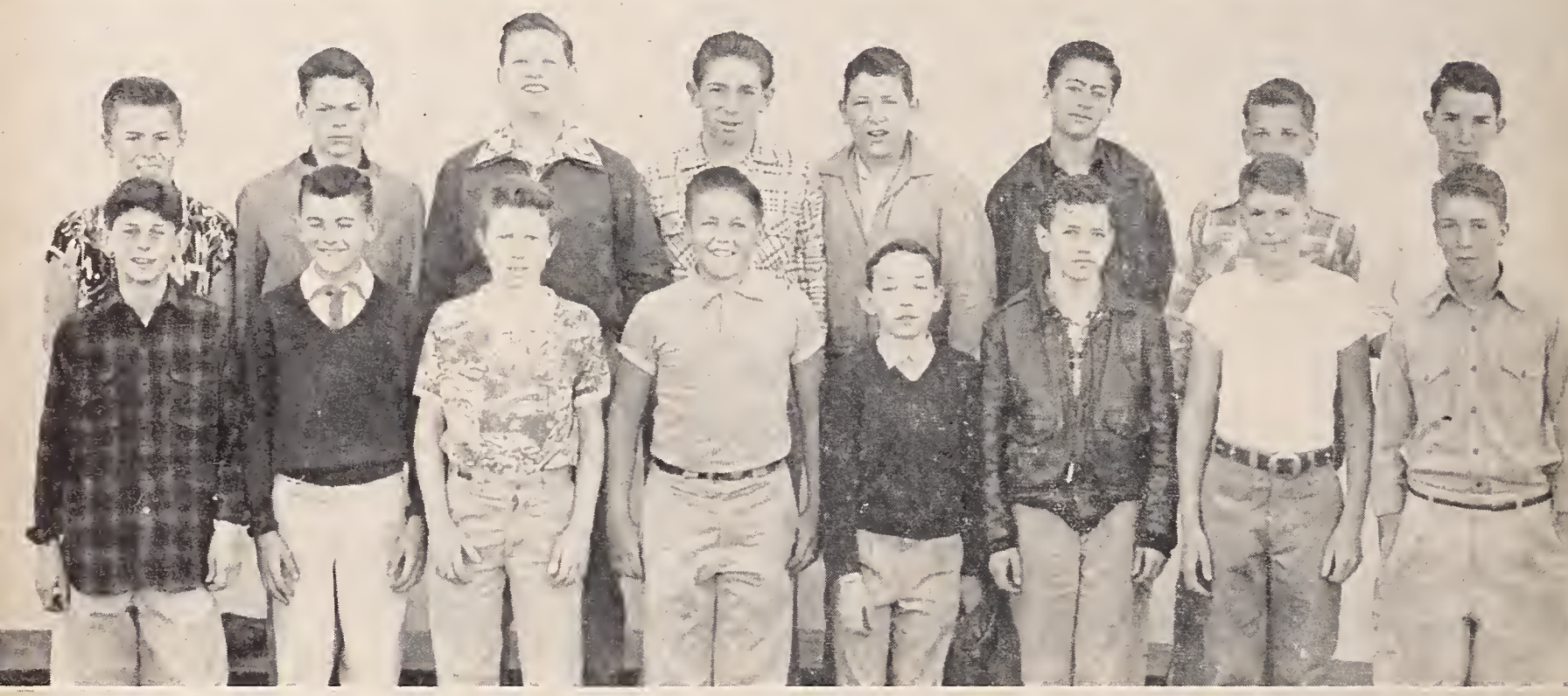

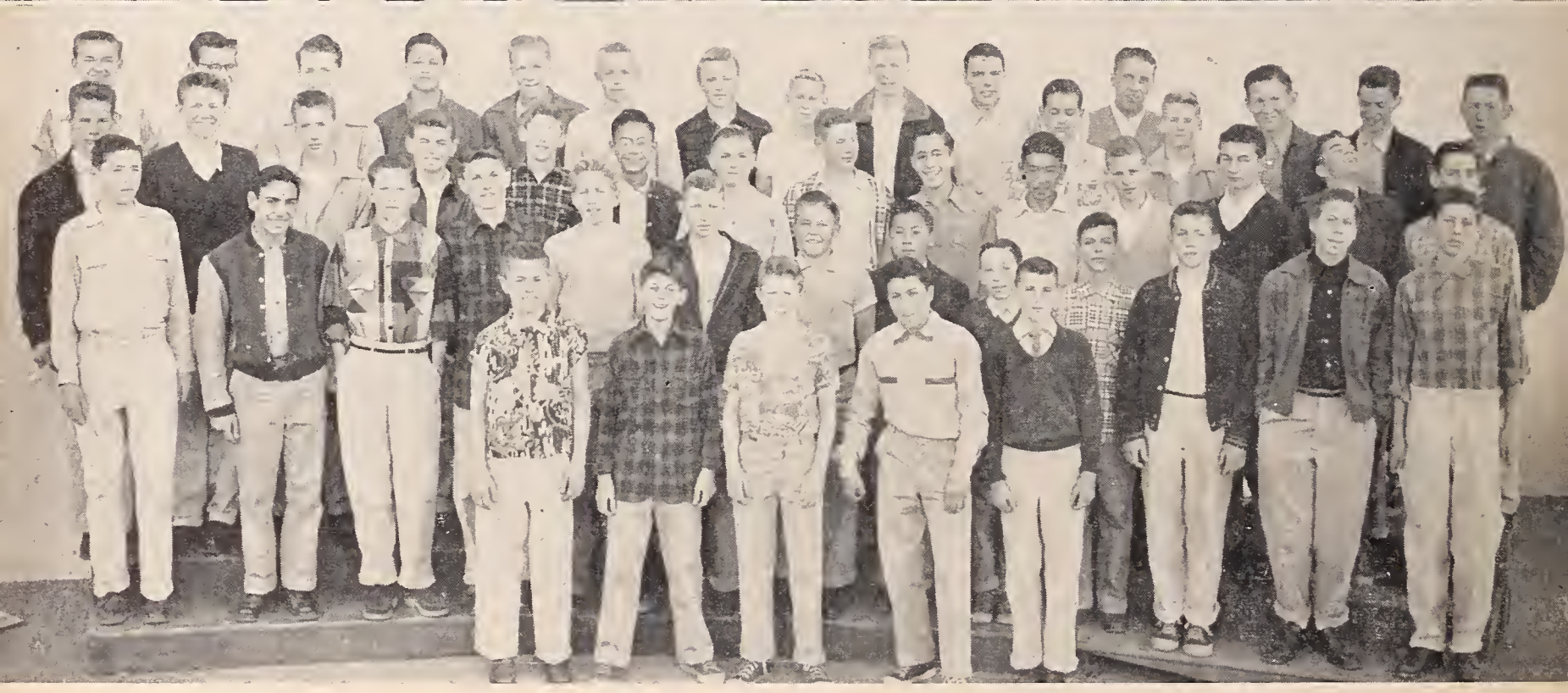

GIRLS' GYM HELPERS
BOYS' GYM HELPERS

BLOCK "G"

GIRLS' AND BOYS' GLEE

BAND AND ORCHESTRA

# Graduates

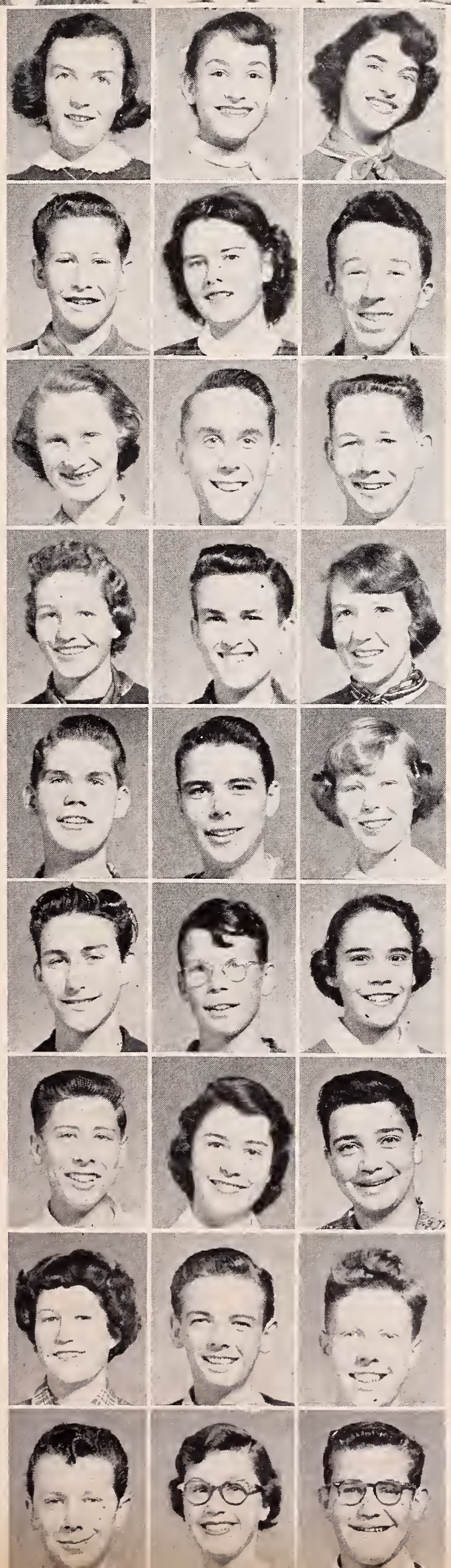

**ADAMS, MERCEDES**
Born: Chicago
Noted for: Being new
Ambition: Airline Hostess

**ADLER, LOUISE**
Born: Berkeley
Activities: Trock, Orchestra, Cafeteria Helper
Noted for: Being short
Ambition: To be tall

**ALBO, DIANE**
Born: Berkeley
Activities: Track, Student Council, Yell Leader, Theto Psi Prexy
Noted for: Her clothes
Ambition: To go to West Point

**ALLEN, RONNIE**
Born: Los Angeles
Activities: Baseboll, Bosketball, Volleyboll, Noon Leagues, Softball
Noted for: "Sparky"
Ambition: Farmer

**ANDERSON, MARY LOU**
Born: Oakland
Activities: Noon Leogues, Student Leader
Noted for: "Ary Moo"
Ambition: To trovel oround the world

**ANDERSON, PETER**
Born: Minneapolis, Minn.
Activities: Librory Helper, Student Leader, Cafeterio Supervisor
Noted for: Miss Riley, Miss Laurens
Ambition: West Point

**APPLEMAN, JOANNE**
Born: Los Angeles
Activities: Noon Leagues, Trock, All Teams, Gym Helper, Band, Orchestra
Noted for: Moving back to L.A.
Ambition: Not to

**ARCHER, DAVE**
Born: Oaklond
Activities: Noon Leogues
Noted for: Flirting
Ambition: Admiral

**BAKER, BOB**
Born: Berkeley
Activities: Volleyball, Noon Leagues, Track, Basketball, Rally Boy
Noted for: His short hoir cut
Ambition: Mrs. Choisser's pet

**BALDWIN, CHERRY**
Born: Berkeley
Activities: Noon Leagues, Basketboll, Volleyball, Office Helper
Noted for: Knowing gatemen ot the Cal Stadium
Ambition: To get to know them better

**BARNES, CHRIS**
Born: Limo, Ohio
Activities: Cafeteria Helper
Noted for: Borrowing money
Ambition: Not to pay it back

**BATCHELDER, ANN**
Born: Berkeley
Activities: Noon Leogues, Band
Noted for: Betsy
Ambition: Elementory Teacher

**BATEMAN, AL**
Born: Berkeley
Activities: Bond, Music, Noon Leagues
Noted for: "Tiny"
Ambition: To find o pair of ski boots his size

**BELGUM, KEITH**
Born: Wilmot, South Dakota
Activities: Noon Leagues, Baseboll, Basketboll, Volleyball
Noted for: Being lote to class
Ambition: To be o Millionoire

**BELL, ROBERTA**
Born: Oakland
Activities: Noon Leogues, Library Helper, Student Leader
Noted for: Art ability
Ambition: Visit Scotlond

**BENNETT, GARY**
Born: San Francisco
Activities: Volleyball team
Noted for: His father's "Orange Julius" stand
Ambition: Aeronoutical Engineer

**BERGMANS, ROGER**
Born: Sacramento
Activities: Student Leader, Cofeteria Helper
Noted for: "Birdmon"
Ambition: Architect

**BERNARD, BARBARA**
Born: Berkeley
Activities: Glee, Student Leader, Office Helper, Noon Leogues, Baseball team
Noted for: "Shorty"
Ambition: Teocher

**BIBO, MEL**
Born: El Paso, Texas
Activities: Basketball, Volleyball, Noon Leagues
Noted for: Those tall tales from Arizona
Ambition: Gateman at the Cal football games

**BLAIR, ANTOINETTE**
Born: Denver, Colorado
Activities: "Gleaner" Editor, Student Council, Volleyball, Basketball teams, Student Leader Capt., Gym Helper, Glee, Noon Leagues
Noted for: "Toni"
Ambition: To speak Spanish

**BLAKE, ROBERT**
Born: Oakland
Activities: Basketball, Baseball
Noted for: "Bob"
Ambition: Printer

**BORG, SANDRA**
Born: Arcadia
Activities: Noon Leagues, Drama, Track, Student Leader
Noted for: Loving dogs
Ambition: To raise dogs

**BOWERS, BILL**
Born: Berkeley
Activities: Basketball, Football, Baseball, Noon Leogues
Noted for: No teeth
Ambition: Dentist

**BOWMAN, TOM**
Born: Oakland
Activities: Student Leader, P.A. Boy, Glee
Noted for: Pestering Miss Stone
Ambition: Commercial orchid grower

**BROWN, JIM**
Born: Oakland
Activities: Noon Leagues
Noted for: Slumber parties
Ambition: To get a car

**BROWNELL, CAROL**
Born: Durham, North Carolina
Activities: Red Cross Rep., Student Council, Student Court, Gym Helper, Student Leader, Glee, Track, all teams
Noted for: "Carolina"
Ambition: First Woman President

**BRUDNEY, DAVID**
Born: Oakland
Activities: Basketball, Baseboll, Football, Volleyball, Noon Leagues, B.A.P., Student Council
Noted for: Singing sentimental songs
Ambition: To pitch for the Cleveland Indians

**BRUNK, JUDY**
Born: Berkeley
Activities: Glee, Attendance Helper, Noon Leagues, Library Helper
Noted for: Sewing ability
Ambition: Nurse

**BUEL, EMILY**
Born: Philippine Islands
Activities: Glee, High 9 Music, Iota prexy
Noted for: Long red hair
Ambition: Poodle

**BUEL, EVELYN**
Born: Philippine Islands
Activities: Track, High 9 Music
Noted for: Censored
Ambition: Be President of a Col Fraternity

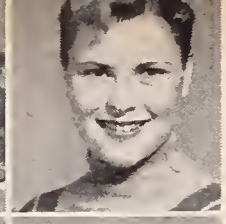

**CADIGAN, DON**
Born: Oakland
Activities: Basketball, Football
Noted for: Silence
Ambition: Naval Officer

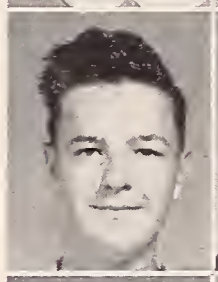

**CALKINS, HUGH**
Born: Berkeley
Activities: Student Leader, Band
Noted for: Taking rest gym
Ambition: To go to Annapolis

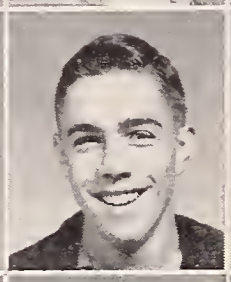

**CARAS, CHRIS**
Born: Jackson, Mississippi
Activities: Baseball, Softball, Volleyball, Basketball
Noted for: Sports
Ambition: F.B.I. Agent

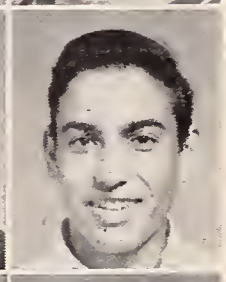

**CARBIS, RONALD**
Born: Oakland
Activities: Noon Leagues
Noted for: Rocks
Ambition: Geologist

**CARLSON, RICHARD**
Born: Oakland
Activities: Basketball, Volleyball, Noon Leagues
Noted for: Hating girls
Ambition: Plumber

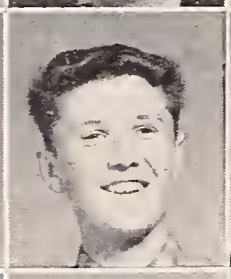

**CARLSON, SALLY**
Born: Pasadena
Activities: Track, Cafeteria Supervisor
Noted for: Being skinny
Ambition: To weigh a ton

**CARLSTEN, KATHLEEN**
Born: Chicago, Illinois
Activities: Orchestra
Noted for: Being quiet
Ambition: Go to college

**CARPENTER, JIM**
Born: Berkeley
Activities: Basketball, Football, Baseball, Noon Leagues, Track
Noted for: "A"s in Spanish
Ambition: To be a multi-trillionnaire

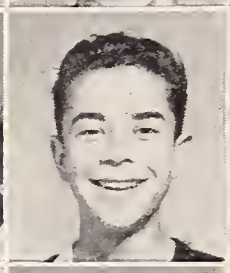

**CARR, MARGARET**
Born: Oakland
Activities: Glee, Student Leader, Cafeteria Supervisor, Noon Leagues
Noted for: "Maggie"
Ambition: Bareback rider

**CASON, ROGER**
Born: Boston, Mass.
Activities: Noon Leagues, Student Leader
Noted for: "Fleetfeet"
Ambition: Mechanical Engineer

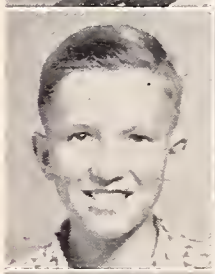

**CATHCART, LYNN**
Born: Berkeley
Activities: Secretary, Student Council, Glee, "Gleaner" Staff, Grade Rep., Student Leader Capt., Red Cross, Noon Leagues, Track, all teams
Noted for: Those expressions
Ambition: Join the Waves

**CHERNOFF, JUDY**
Born: Los Angeles
Activities: Cafeteria Helper, Office Helper, Library Helper
Noted for: "Turn it off, Chernoff"
Ambition: Child psychologist

**CHIN, HENRY**
Born: Berkeley
Activities: Baseball, Basketball, Volleyball, Glee, Student Court
Noted for: Sports
Ambition: To fly to the moon without a rocket

**CLANCY, SALLY**
Born: Berkeley
Activities: Noon Leagues
Noted for: Her poodle
Ambition: To graduate

**COLLINS, JAY**
Born: Berkeley
Activities: Noon Leagues
Noted for: Getting in trouble
Ambition: To get through military school

**CORLETT, BILL**
Born: Berkeley
Activities: Football, Baseball
Noted for: "Wee Willie"
Ambition: Pro gambler

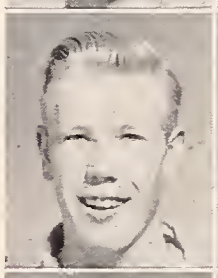

**COUGHRAN, JANEY**
Born: Visalia
Activities: Student Leader, Noon Leagues, Volleyball
Noted for: Trips to Mexico
Ambition: To go around the world

**CRANE, KEITH**
Born: Berkeley
Activities: Drama, Cafeteria Helper
Noted for: Hair cut
Ambition: Garbage man

**CRITCHFIELD, BEVERLEE**
Born: Colusa
Noted for: Those bangs
Ambition: To move to Watsonville

**CRONIN, SYLVIA**
Born: San Francisco
Noted for: "Cronie"
Ambition: To join a fraternity

**CUDDEBACK, SUE**
Born: Berkeley
Activities: Student Leader, Glee
Noted for: Blond hair
Ambition: Brown hair

**DARNALL, PETER**
Born: Berkeley
Noted for: "Those sports cars"
Ambition: Doctor

**DE LAY, JUNE**
Born: Columbus, Ohio
Activities: Nurse's Helper
Noted for: Horses
Ambition: To be a nurse and own a ranch

**DE LONG, DODD**
Born: Berkeley
Activities: Noon Leagues, Softball
Noted for: Red hair
Ambition: Detective

**DEMPSTER, JANET**
Born: Berkeley
Activities: "Gleaner" Staff, Volleyball, Track
Noted for: Her curly hair
Ambition: To tour Europe in a wheelborrow

**DE WITT, LANNY**
Born: Oakland
Activities: Football, Basketball, Noon Leagues
Noted for: "Longford"
Ambition: To go to Berkeley High School

**DI BIANCA, NATHAN**
Born: San Francisco
Activities: Baseball, Basketball, Football
Noted for: "Natie Bird"
Ambition: To be a baseball player

**DICKIE, MARGARET**
Barn: Berkeley
Activities: Student Leader, Naon Leagues
Noted far: "Maggie"
Ambition: Pediatrician

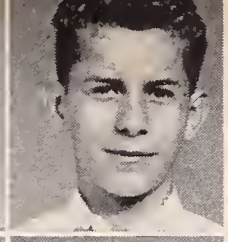

**DIX, CHAPMAN**
Barn: Oakland
Activities: Naon Leagues, Gym Helper, Band
Nated far: "Shorty"
Ambitian: Engineer

**DONALDSON, JIM**
Born: Berkeley
Activities: Noon Leagues, Mimeo Crew, Faotball, Baseball
Nated for: His hair
Ambition: Chemist

**DORSE, ROD**
Barn: San Francisca
Activities: Naon Leagues, Football
Nated far: Those shoulders
Ambition: Caveman

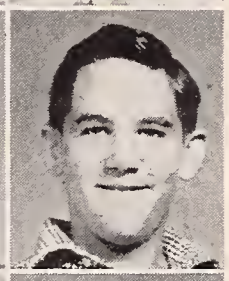

**DUFFIELD, JULE**
Born: Berkeley
Activities: Band, Track, Student Leader, Glee
Nated far: "Julie"
Ambition: To get married

**EASTIN, JAMES**
Born: San Francisco
Activities: Naon Leagues, Basketball, Baseball
Noted for: Height
Ambition: To go to Cal

**EBERHART, DAVIS**
Barn: Berkeley
Activities: Library Helper
Noted for: Being in the Library
Ambitian: To graduate

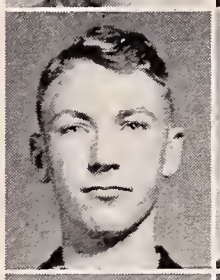

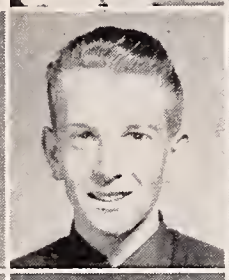

**EDWARDS, JACK**
Born: San Francisco
Activities: Rally Boy, Baseball, Football, Basketball
Nated for: Thousand dollar bill
Ambition: To fly

**ERICKSON, GLENN**
Barn: Berkeley
Activities: Faotball, Noon Leagues, Soccer
Noted for: Art ability
Ambition: Get out of B.H.S.

**ERVAST, FRED**
Barn: Oakland
Activities: Basketball, Cafeteria Helper, Band, Noan Leagues
Nated for: "Being a great basketball player"
Ambition: Bachelor

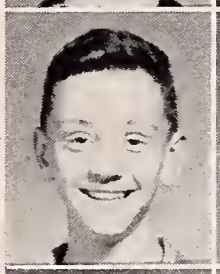

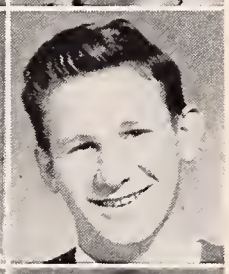

**FAHNING, BARBARA**
Born: Watesville, Minn.
Activities: Band, Glee (Girls')
Nated for: Her bland hair
Ambitian: Get a B.S. degree in nursing

**FERRIS, KEITH**
Born: Sacramento
Activities: Basketball, Mimeo Crew
Noted for: Grades in algebra
Ambition: Civil engineer

**FIELLIN, SANDRA**
Born: Fart Worth, Texas
Activities: Crafts, Library Helper, Student Leader
Nated for: "Sandy"
Ambition: Nurse

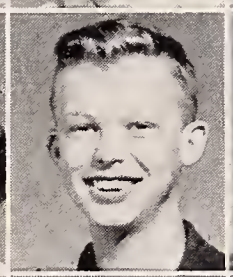

**FISCHER, BILL**
Barn: Berkeley
Activities: Noan Leagues
Nated far: That laugh
Ambitian: Teacher

**FITZGERELD, SHIRLEY JO**
Barn: Bakersfield
Activities: Track, Cafeteria Helper, Student Council, Yell Leader, Theta Psi V.-P.
Nated for: Bruce
Ambitian: To find out how much the dagie in the window costs

**FLEISHER, DOUG**
Born: Berkeley
Activities: Track, Baseball, Noon Leagues
Noted for: Mr. Van's janitor
Ambition: Ta go to Cal

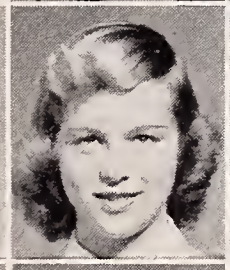

**FLOYD, MARILYN**
Born: Spakane, Washington
Noted for: Her Boxer
Ambitian: To graduate from Garfield

**FRAZER, TONIA**
Born: Oakland
Activities: Glee
Noted far: That laugh
Ambition: To be the Laughing Lady at Playland's Funhouse

**FREITAG, MARIAN**
Born: Chica
Activities: Noon Leagues, Student Leader
Nated for: Her ice skates
Ambition: Ice skating star

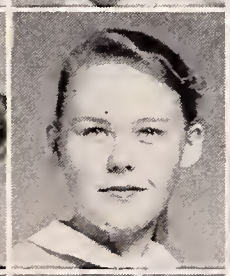

**GALLICK, PAN**
Born: Sacramento
Activities: Student Leader, Library Helper, Student Court
Noted for: That horse tail, cut off
Ambition: Bubble dancer

**GARDNER, MARGARET**
Barn: Oakland
Activities: Naon Leagues, Glee (Girls')
Noted for: Cantagious laugh
Ambitian: Stewardess

**GARDNER, VILATE**
Barn: Berkeley
Activities: Student Council, Student Leader, G.A.P., Glee
Nated for: Her paadle
Ambitian: Actress

**GARRISON, CHARLOTTE**
Born: Chicago, Illinais
Activities: Music, Track
Nated far: Steve
Ambitian: To join the Navy

**GARTHWAITE, TERRY**
Barn: Oakland
Activities: Glee, Band, Noon Leagues, Track, Gym Helper, Drama, all teams
Noted for: Guitar playing
Ambition: Changoggagoggmanchaugagaggchaubunagungamaug Lake (Indian for Dog Lake))

**GIANCOLI, DOUG**
Born: San Francisca
Activities: Naan Leagues
Noted far: Specs
Ambition: Teacher

**GILLEN, JIM**
Born: Braoklyn, New Yark
Activities: Baseball, Basketball, Faotball, Track, Volleyball, Saftball, Glee
Nated for: Sports ability
Ambition: To have lats of friends at B.H.S.

**GINTER, BARBARA**
Barn: Oakland
Activities: Student Leader
Noted far: Pony tail
Ambitian: Jain the Marines

**GLASSPOOL, MARIAN**
Barn: San Mateo
Activities: Gym Helper, Noan Leagues
Nated for: Being friendly
Ambitian: Artist

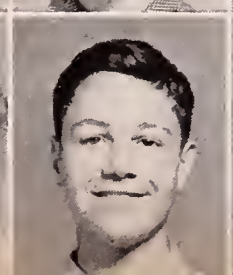

**GONSER, TOM**
Born: Berkeley
Activities: Baseball, Basketball, Volleyball, Naan Leagues, Student Cauncil, Assistant Athletic Manager, Treasurer
Nated for: Handling the maney
Ambition: More maney

**GOODENOUGH, GARY**
Barn: Berkeley
Activities: Library Helper, Student Leader, Naon Leagues
Nated far: Temper
Ambition: Architect

**GRAVES, JOHN**
Barn: Oakland
Activities: Naan Leagues
Nated for: Leather jackets
Ambition: Graduate

**GUTHRIE, JOHN**
Born: New Yark, N.Y.
Activities: Noan Leagues, Basketball
Nated for: Not doing home work
Ambitian: Fighter pilot

**HARTZELL, ALFRED**
Born: Albany
Activities: Basketball, Tennis
Noted for: Quietness
Ambitian: Habby Helper

**HIBSCHLE, FRANKLIN**
Born: San Francisca
Activities: Bays' Glee, Noan Leagues, Baseball
Noted for: "Hibby"
Ambition: F.B.I. Agent

**HOLSINGER, ROY**
Barn: Oakland
Activities: Noon Leagues
Nated for: Red hair
Ambitian: Chemist

**HUDSON, JOYCE**
Born: Derry, Penna
Activities: Noon Leagues, Gym Helper, all teams
Nated for: Mountain climber
Ambitian: WAVE

**JOHNSON, DICK**
Barn: Berkeley
Activities: Basketball, Volleyball, Naan Leagues
Nated far: Horses
Ambition: To own a ranch

**JORGENSEN, CRAIG**
Born: San Francisco
Activities: Basketball, Naon Leagues
Nated far: Butch haircuts
Ambition: Shorter crew-cuts

**KENT, WARD**
Barn: Berkeley
Noted far: Size
Ambition: Smaller size

**KOENIG, PHIL**
Barn: France
Activities: Saccer, Naan Leagues
Nated for: His accent
Ambition: Photographer

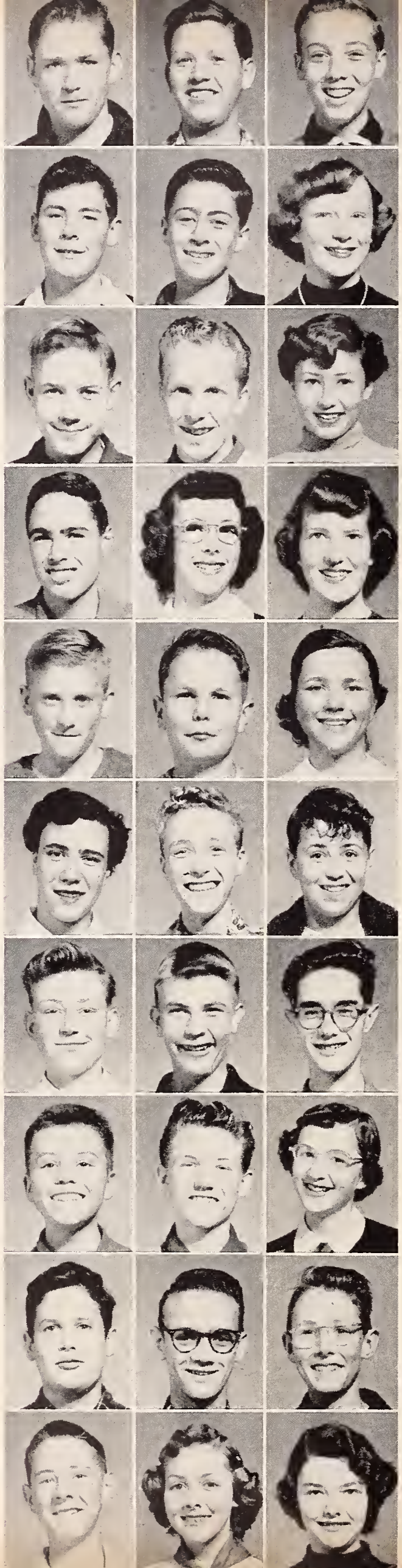

**GREEN, HOWARD**
Barn: Oakland
Activities: Basketball and Baseball Manager, Gym Helper, 9th Grade Music, Boys' Glee, Orchestra, Library Helper
Nated for: Howie's briefcase
Ambition: Electrical engineer

**GRETHER, DAVE**
Born: Philadelphia, Penna.
Activities: Naon Leagues, Student Court, Student Caunc
Noted for: Those remarks
Ambition: Lawyer

**HAMBURG, ARON**
Barn: Fresno
Activities: Volleyball, Noan Leagues, Baseball, Gym Helper, Softball
Nated for: Flat feet.
Ambition: To play far the San Francisco Seals

**HARDY, LAVERNE**
Barn: San Francisco
Activities: Student Leader, Cafeteria Supervisar
Nated far: Her brains
Ambition: Chemist

**HENRY, LLOYD**
Born: Berkeley
Activities: Basketball, Softball, Baseball, Drama
Noted far: Anna Head girls
Ambition: Sparts annauncer

**HERMAN, NANCY**
Born: Berkeley
Activities: Music, Track
Noted for: Cute figure
Ambition: Join the Navy

**HIND, ELEANOR**
Born: Oakland
Activities: Office Helper
Nated far: "Hind's" hand lotion
Ambition: To get into Cal

**HISCHIER, ROBERTA**
Born: San Francisca
Activities: Office Helper
Nated for: Sweaters
Ambition: Nurse

**HORNE, JAMES**
Barn: Trana
Activities: Basketball
Noted for: Quietness
Ambition: Dog catcher

**HOUDEK, CATHERINE**
Born: Prague, Czechoslavakia
Activities: Girls' Glee, "Gleaner Staff, Orchestra, Library Helper, Cafeteria Helper
Noted for: Good grades
Ambition: Artist

**HUSEBY, JIM**
Born: Redding
Activities: Track
Noted for: Soft voice
Ambition: To get an "A"

**JANSEN, PAUL**
Born: Washington, D.C.
Activities: Print Shop, Noon Leagues
Noted for: "Little Jansen"
Ambition: "Big Jansen"

**JOHNSTON, BILL**
Born: Berkeley
Activities: Basketball, Volleyball, Baseball, Softball, Noon Leagues
Nated for: "Johnson"
Ambition: "Johnstan"

**JONES, RICHARD**
Born: Oakland
Activities: Basketball, Valleyba
Nated far: Being late for schoo
Ambitian: To get to school on time

**KAMB, WALTER**
Barn: Albany
Activities: Baseball, Basketball, Prexy, Student Council, Volleyball
Nated far: "Bud"
Ambitian: Lawyer

**KAYE, BETSY**
Barn: Berkeley
Activities: Noan Leagues, Attendance Helper
Nated far: Natural curly hair
Ambition: Hausewife

**KIDNER, FRANK**
Barn: Schenectady, N.Y.
Activities: Dramatics
Noted for: Thase confederates
Ambition: To be like Jefferson Davis

**KIRBY, ROGER**
Born: Oakland
Activities: Band
Nated far: Being small
Ambition: To write mystery stories

**KREEP, SUE**
Born: Denver, Calarada
Activities: Glee, 9th Grade Music
Nated for: "Kreeper"
Ambitian: Airline stewardess

**KRUECKEL, DOREEN**
Barn: Oakland
Activities: Assaciate Student Leader Chief
Noted for: Raising birds
Ambition: Ornithology

**LAI, RONALD**
Born: Oakland
Noted for: Cutting up in the summer time
Ambition: Surgeon

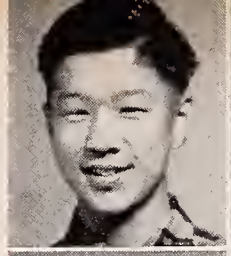

**LANDIS, JANET**
Born: Des Moines, Iowa
Noted for: Trim figure
Ambition: Join the Navy

**LADDISH, BOB**
Born: Oakland
Activities: Softball, Basketball, Volleyball, Noon Leagues
Noted for: Sounding off in Miss Rowell's class
Ambition: To get away with it

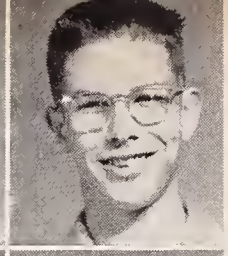

**LAMBERT, DON**
Born: California
Activities: Noon Leagues
Noted for: One of the gang
Ambition: Engineer

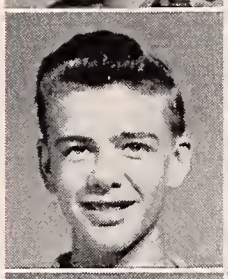

**LARSEN, LINDA**
Born: San Francisco
Activities: Gym Helper, G.A.M., Student Council, all teams, Track, Noon Leagues
Noted for: G.A.M.
Ambition: To go to college

**LARSON, BONA**
Born: Berkeley
Activities: Official Game Timer
Noted for: "Shorty"
Ambition: To grow taller

**LEE, LARRY**
Born: Stockton
Activities: Noon Leagues, Cafeteria Helper
Noted for: "Chatter" marks in Mechanical Drawing
Ambition: Millionaire

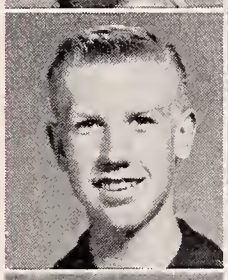

**LEIGH, THOMAS**
Born: Staten Island, N.Y.
Activities: Track, Soccer
Noted for: Pictures of Hitler
Ambition: To be a five-star General

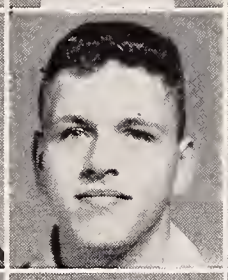

**LEON, LARRY**
Born: Oakland
Activities: Baseball, Football, Volleyball, Track
Noted for: Giving everybody a bad time
Ambition: Baseball player

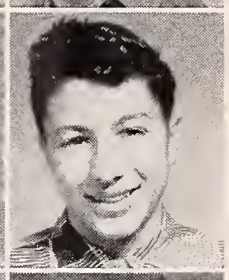

**LIFCHETZ, HERBERT**
Born: Oakland
Activities: Band, Stencil Typing
Noted for: Brains
Ambition: "A"s in B.H.S.

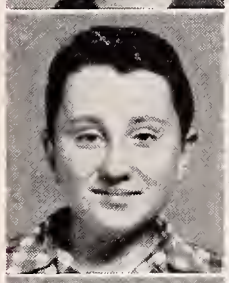

**LIM, HONSON**
Born: China
Activities: Track, Basketball
Noted for: Long hair
Ambition: To have a boat

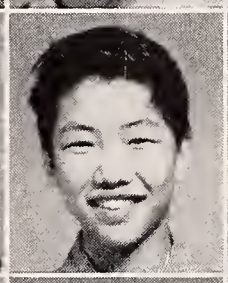

**LONG, JON**
Born: San Diego
Activities: Noon Leagues
Noted for: Running.
Ambition: To be a WAC

**LONGAKER, DAVE**
Born: Berkeley
Activities: Noon Leagues, Basket ball, Baseball, Softball, Volleyball, Student Court
Noted for: His temper
Ambition: Transcontinental truck driver

**LOOMIS, NANCY**
Born: Oakland
Activities: Band, Orchestra, Noon Leagues, Gym Helper, all teams
Noted for: Cracking jokes
Ambition: Hermit

**LOVENS, CAROLYN**
Born: Oakland
Activities: Office Helper, Girls' Glee, 9th Grade Music
Noted for: Seamstress
Ambition: To own "I. Magnin's"

**LUNDBERG, KARIN**
Born: San Francisco
Activities: Girls' Glee, Noon Leagues, Attendance Helper
Noted for: That subtle sense of humor
Ambition: West Point

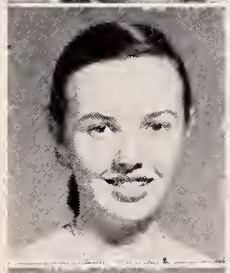

**MALMSTROM, DONNA JEAN**
Born: Saratoga, Wyoming
Activities: Drama
Noted for: Blond hair and brown eyes
Ambition: Air line stewardess

**MANNING, RUTH**
Born: Decatur, Texas
Activities: Noon Leagues
Noted for: "Dixie"
Ambition: To go to Baylor College in Texas

**MARBUT, JOYCE**
Born: Nonett, Mo.
Activities: Track, Noon Leagues
Noted for: Height
Ambition: Private secretary

**MARINONI, BOB**
Born: Berkeley
Activities: Football, Basketball
Noted for: Butterfly collecting
Ambition: Fighter

**MARTIN, DAVE**
Born: Berkeley
Activities: Football, Basketball
Noted for: A good guy
Ambition: Auto mechanic

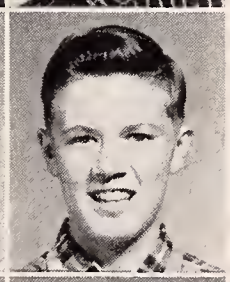

**MARTIN, JOHN**
Born: Spencer, Iowa
Activities: Gym Helper, Student Leader, P.A.
Noted for: Getting on Mr. Phillips' nerves
Ambition: Forest Ranger

**MARTIN, SALLY**
Born: San Francisco
Activities: Noon Leagues, Track
Noted for: Cashmere sweaters
Ambition: To be a foreign correspondent

**MARTINEZ, DOROTHY**
Born: Arkansas
Activities: Girls' Glee
Noted for: "Dot"
Ambition: Secretary

**McALEAR, ROBERT**
Born: Oakland
Activities: Stencil-cutting, Soccer, Basketball, Noon Leagues, Baseball
Noted for: Those afternoon classes in 101
Ambition: Archaeologist

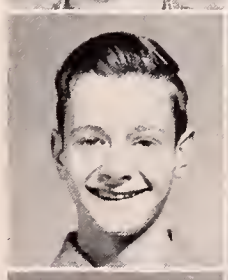

**McHENRY, MARY ANN**
Born: San Francisco
Activities: Glee, Dramatics, Music, "Gleaner" Staff
Noted for: Red hair
Ambition: To have brown hair

**McKINNEY, PEGGY**
Born, Berkeley
Activities: Noon Leagues
Noted for: "Pegus"
Ambition: Teacher

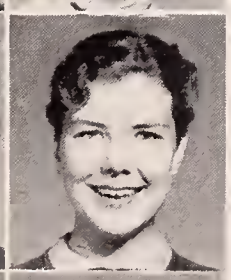

**McNAB, DAVID**
Born: Berkeley
Activities: Noon Leagues, Student Council, Noon Patrol
Noted for: Latin grades
Ambition: Doctor

**MEDLIN, TOM**
Born: Oakland
Noted for: "Brains"
Ambition: Commercial 'copter pilot

**MELVIN, PETE**
Born: Vancouver, Canada
Activities: Noon Leagues, Volleyball, Baseball
Noted for: Hating girls
Ambition: Lawyer

**MENDONCA, JOHN**
Born: Berkeley
Activities: Noon Leagues, Volleyball, Track, Library Helper
Noted for: Girls
Ambition: Chemist

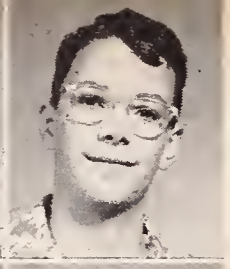

**MOHOFF, DANIEL**
Born: San Francisco
Noted for: Pea-green cords
Ambition: Pink cords

**MORBY, JOHN**
Born: Berkeley
Noted for: Trip to Europe
Ambition: Paleontologist

**MORDECAI, PENNY**
Born: Albany
Activities: Noon Leagues, Attendance Helper, Baseball, Basketball
Noted for: Naturally curly hair
Ambition: Spain

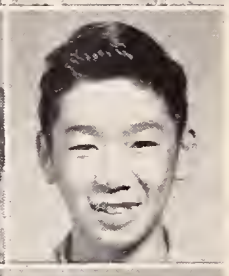

**MUHA, JUDY**
Born: Berkeley
Activities: 9th Grade Music, Track
Noted for: Those jokes
Ambition: Witch doctor

**NAKAMURA, EDWIN**
Born: Berkeley
Activities: Basketball, Volleyba
Noted for: Super birdman
Ambition: Super, super birdma

**NELSON, DON**
Born: San Francisco
Noted for: Horses
Ambition: Cattle rancher

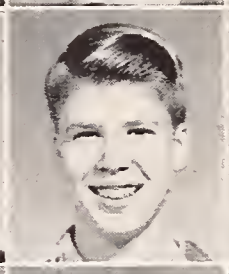

**NICOLES, RICHARD**
Born: Berkeley
Noted for: John Morby
Ambition: Statistician

**NIELSEN, VERNA**
Born: Berkeley
Activities: Dramatics
Noted for: Her blond hair
Ambition: Airline hostess

**NISSI, ERIC**
Born: Oakland
Activities: Cafeteria Helper
Noted for: His haircut
Ambition: To be chef at the Waldorf Astoria

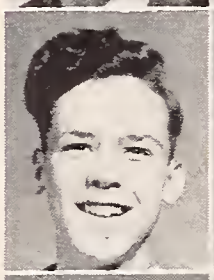

**O'NEIL, JUDY**
Born: San Francisco
Activities: Girls' Glee, 9th Grade Music
Noted for: Liking Epsilons
Ambition: Epsilon president

**O'NEILL, MARCIA**
Born: San Francisco
Noted for: Being quiet
Ambition: To join the Navy

**OSMOND, CAROLYN**
Born: Berkeley
Activities: Noon Leagues, Dramatics
Noted for: "Candy"
Ambition: To own a horse farm

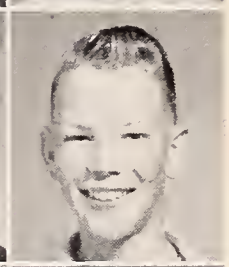

**PARKER, BILL**
Born: Forman, Nebraska
Activities: Mimeo Crew, Projection Crew, "Gleaner" Staff
Noted for: His privilege passes
Ambition: To get out of school

**PAYN, WARD**
Born: Berkeley
Activities: Noon Leagues, Student Leader
Noted for: Red hair
Ambition: To pass English

**PAYNE, GRACE**
Born: Oakland
Activities: 9th Grade Music, Glee
Noted for: Cute smile
Ambition: Kindergarten teacher

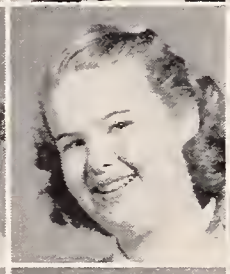

**PEEL, BETTY**
Born: Los Angeles
Noted for: Those ribbons
Ambition: Art teacher

**PEPPIN, JANET**
Born: Berkeley
Activities: Track, all teams
Noted for: Being friendly
Ambition: Bacteriologist

**PEREIRA, JAY**
Born: San Francisco
Activities: Noon Leagues
Noted for: Coal black hair
Ambition: To be a pilot

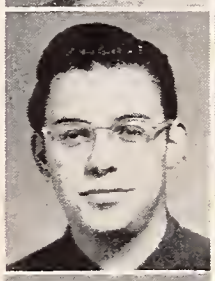

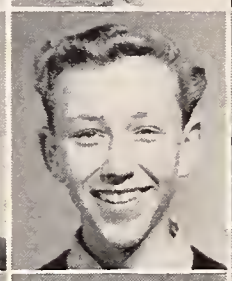

**PETERSON, BILL**
Born: Berkeley
Activities: "Gleaner" Staff, Vice-president, "Gleaner" Art Staff, Noon Leagues
Noted for: Split personality
Ambition: To be a reserve fireman

**PLAYTER, JO ANN**
Born: Oakland
Activities: Attendance Helper
Noted for: Those boy friends
Ambition: Private secretary

**PORTER, LEE**
Born: Berkeley
Noted for: Being a Freshman
Ambition: To be a Senior

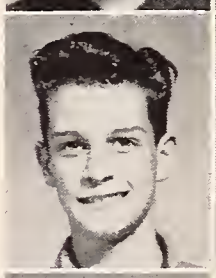

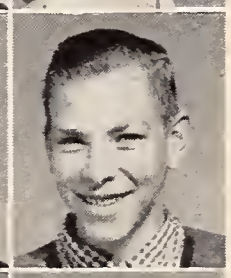

**POWELL, FREDRIKA**
Born: Mt. Vernon, Ohio
Activities: All teams, Track, Noon Leagues, Orchestra
Noted for: Freshman
Ambition: To be a Senior

**PROUT, RAY**
Born: Long Beach
Activities: Football, Baseball
Noted for: "Proud Prout"
Ambition: Absent minded professor

**QUARLES, ROSALANE**
Born: Torrance
Activities: Track, Noon Leagues, all teams
Noted for: Those nicknames
Ambition: To be called "Rocky"

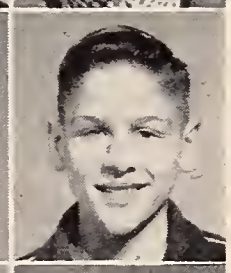

**RANKS, JACQUELINE**
Born: Oakland
Activities: Glee, Student Leader
Noted for: Novel hair-do
Ambition: Doctor

**RAPP, BURT**
Born: New York
Activities: Noon Leagues, Baseball
Noted for: "Bird seed"
Ambition: To be a dentist

**RITCHIE, MIKE**
Born: Waukesha, Wisconsin
Activities: Student Leoder Chief, Student Council, Associate "Gleaner" Editor
Noted for: Height
Ambition: World's tallest midget

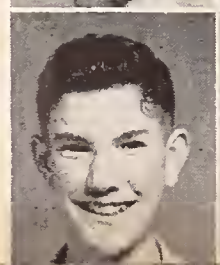

**ROBERTS, DAVE**
Born: Marshfield, Ore.
Activities: Noon Leagues, Rally Boy
Noted for: Mouse
Ambition: To be a boy

**ROCKELMAN, JANICE**
Born: Oakland
Activities: 9th Grade Music, Girls' Glee
Noted for: "Rocky"
Ambition: Not to be called "Rocky"

**ROSENQUIST, BETTY**
Born: Oakland
Activities: Track, 9th Grade Music, Basketball, Volleyball
Noted for: Haircut
Ambition: Barber

**SABINE, JERRY**
Born: Oakland
Activities: Dramatics
Noted for: Johnny Ray
Ambition: Movie actor

**SCHMIDT, MONICA**
Born: San Francisco
Activities: Baseball, Basketball, Volleyball, Gym Helper
Noted for: Loving horses
Ambition: Rancher

**SCHNEIDER, JUDITH**
Born: Spokane, Washington
Activities: Social Secretary, Girls' Glee, Student Council, all teams, 9th Grade Music, Noon Leagues
Noted for: "Sadie"
Ambition: To be an F.B.I. woman

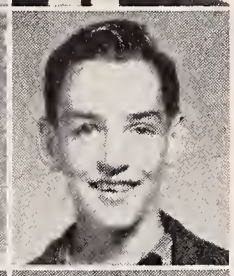

**SCOTT, DON**
Born: Berkeley
Activities: Noon Leagues, Student Leader, Glee
Noted for: Hating teachers
Ambition: Teacher

**SEATON, DON**
Born: Albany
Activities: Noon Leagues, P.A. Crew
Noted for: Top banana hat
Ambition: To be cast in a movie with Marilyn Monroe

**SHATTUCK, BARBARA**
Born: Oakland
Activities: Milk Maid
Noted for: Terrible Algebra grades
Ambition: Navy nurse

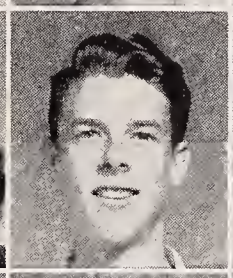

**SHAW, BOB**
Born: San Francisco
Activities: Boys' Glee, Basketball
Noted for: Trying to get a $200 car
Ambition: To get $199

**SICARD, CHARLES**
Born: Berkeley
Activities: "Gleaner" Staff, Cafeteria Helper, Noon Leagues, Print Shop
Noted for: "Cigar"
Ambition: Psychologist

**SLEEPER, BILL**
Born: Berkeley
Activities: Basketball, Noon Leagues, Rally Boy
Noted for: His raincoat
Ambition: General Motors president

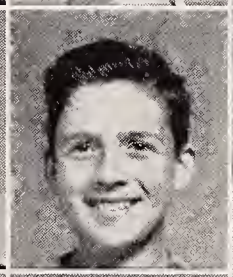

**SMITH, BRUCE**
Born: Akron, Ohio
Activities: Glee
Noted for: Getting away with it
Ambition: To be a leader

**SMITH, KRISTINA**
Born: Oakland
Activities: Glee
Noted for: Height
Ambition: Dictator

**SMITH, NANCIE**
Born: Berkeley
Activities: Girls' Glee, Track, Attendance Helper, 9th Grade Music
Noted for: That giggle
Ambition: Join the Marines

**SMITH, SUSAN**
Born: Oakland
Activities: "Gleaner" Art Staff, Girls' Glee, all teams
Noted for: Being a fiend
Ambition: Paris!

**SNYDER, KATHY**
Born: Berkeley
Activities: Glee, 9th Grade Music
Noted for: Being short
Ambition: To join the Navy

**SONDERSKOV, DIANE**
Born: Portland, Oregon
Activities: Noon Leagues, Dramatics
Noted for: Acting ability
Ambition: Nurse

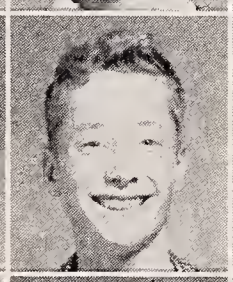

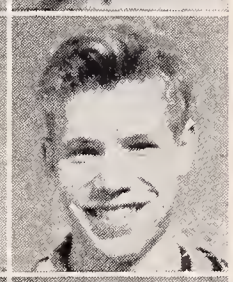

**SPEALMAN, JOHN**
Born: Tennessee
Activities: Glee
Noted for: Being a brainstorm in World History
Ambition: Electrical engineer

**SPIKER, KENNETH**
Born: Kansas City, Mo.
Noted for: Red Blanchard fan
Ambition: To be like Red Blanchard

**STANFIELD, FREDEEN**
Born: Yuba City
Activities: Noon Leagues, Glee, Student Leader, Captain, Office and Attendance Helper
Noted for: Watering the teachers' plants
Ambition: Doctor

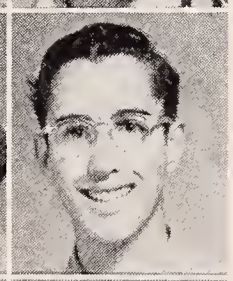

**STANLEY, MARGOT**
Born: Berkeley
Activities: Noon Leagues, 9th Grade Music, Track
Noted for: Natural? blond bangs
Ambition: To let them grow out!

**STEWART, MIKE**
Born: Sacramento
Activities: Student Council, Baseball, Rally Boy, Projection Crew, Noon Leagues, B.A.M.
Noted for: B.A.M.
Ambition: "A"s at Cal

**SWEARINGIN, PATSY JO**
Born: Oakland
Activities: Glee, 9th Grade Music
Noted for: "Bill"
Ambition: To get out of school

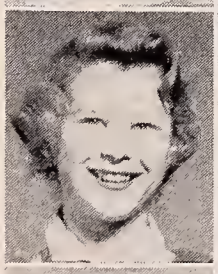

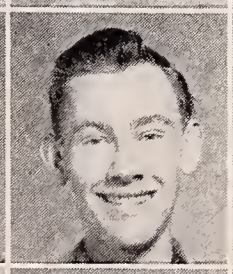

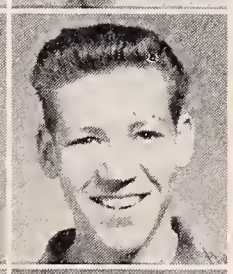

**SZODY, RALPH**
Born: Oakland
Activities: Student Leader, Noon Leagues, Library Helper
Noted for: "Peggy"
Ambition: To retire

**TALLEY, JIM**
Born: Houston, Texas
Activities: Basketball, Baseball, Volleyball
Noted for: Associate Ski Patrol
Ambition: National Ski Patrol

**TARSKI, INA**
Born: Warsaw, Poland
Activities: Student Leader, Band, Orchestra, Basketball, Noon Leagues
Noted for: Popularity
Ambition: Not to laugh at "Van's" jokes

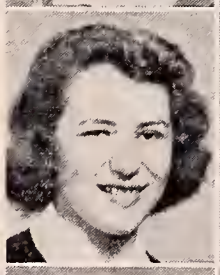

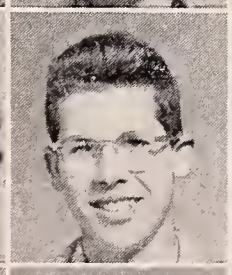

**THURMOND, TOM**
Born: Portland, Oregon
Activities: Band, Noon Leagues, Volleyball, Orchestra
Noted for: That trombone
Ambition: Civil engineer

**TINKHAM, BRUCE**
Born: Albany
Activities: Stage Crew, Soccer, Noon Leagues
Noted for: Running around the track
Ambition: Landscape architect

**UNSWORTH, ALLEN**
Born: Berkeley
Activities: Volleyball, Track, Student Court, Noon Leagues
Noted for: Silence
Ambition: Dentist

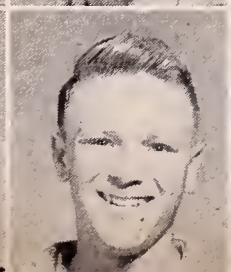

**VANDERVEEN, CARL**
Born: Albany
Activities: Baseball, Volleyball, Basketball
Noted for: John
Ambition: Farmer

**VANDERVEEN, JOHN**
Born: Albany
Activities: Volleyball, Noon Leagues, Gym Helper, Baseball
Noted for: Carl
Ambition: John

**VAUGHAN, STEVEN**
Born: Oakland
Activities: Rally Committee, Noon Leagues
Noted for: Borrowing pencils
Ambition: To own a pencil factory

**WAHMAN, BJORN**
Born: Stockholm, Sweden
Activities: Football, Basketball
Noted for: Mechanical Drawing "A"s
Ambition: Mechanical engineer

**WARNER, JOHN**
Born: Los Angeles
Activities: Noon Leagues
Noted for: Doing nothing
Ambition: To do less

**WATT, JOHN**
Born: Berkeley
Activities: Volleyball, Football, Basketball, Baseball, Track, Noon Leagues
Noted for: Borrowing money
Ambition: Tax Collector

**WELCH, BOB**
Born: Dallas, Texas
Activities: Basketball, Volleyball
Noted for: Phony haircut
Ambition: To get an "A" in Spanish

**WHITEHAND, TERRY**
Born: Oklahoma City, Okla.
Activities: Glee, Drama, Noon Leagues, Student Leader
Noted for: "Oakie"
Ambition: Politician

**WILLIAMSON, BRUCE**
Born: Berkeley
Activities: Volleyball, Basketball, Softball, Baseball, Rally Captain, Student Council
Noted for: Shirley
Ambition: To go to Vassar

**WOODMANSEE, GARY**
Born: Berkeley
Activities: Noon Leagues, Basketball
Noted for: Getting "chatter" marks in Mechanical Drawing
Ambition: Mechanical engineer

**YORK, CHARLES**
Born: Reno, Nevada
Activities: Noon Leagues
Noted for: Mining in Nevada
Ambition: To be a rich heiress

**ZOOK, GREG**
Born: Oakland
Activities: Noon Leagues
Noted for: Innocent look
Ambition: Space Cadet

**VOSS, NANCY**
Born: Oakland
Activities: Noon Leagues, Student Leader
Noted for: Seriousness
Ambition: Archaeologist

**WADSWORTH, DIANE**
Born: Oakland
Activities: Volleyball, Track, Gym Helper, Noon Leagues
Noted for: Ice skating ability
Ambition: Professional skater

**WALLACE, MARSHA**
Born: Modesto
Activities: Student Leader, 9th Grade Music, Student Court
Noted for: "Wallace & Wallace"
Ambition: To get through high school safely

**WARD, PAT**
Born: Berkeley
Activities: Student Court, Studer Leader, Cafeteria Helper
Noted for: Suited for her ambition
Ambition: Model

**WARNER, KAREN**
Born: Albany
Activities: Girls' Glee, Noon Leagues, "Gleaner" Staff
Noted for: Going on diets
Ambition: Newspaper reporter

**WATT, JIM**
Born: Berkeley
Activities: Volleyball, Baseball, Track, Noon Leagues
Noted for: John
Ambition: To get an "A" in Spanish

**WEBER, KAREN**
Born: Oakland
Activities: Student Leader, Dramatics, Noon Leagues
Noted for: No curls
Ambition: Nurse

**WHEELOCK, RALPH**
Born: Rockville, Connecticut
Noted for: "Rogue"
Ambition: Stock driver

**WHITE, PATTY**
Born: Newark, New Jersey
Activities: Student Leader, Cafeteria Helper, Glee
Noted for: Disliking Latin
Ambition: Star gazer

**WHITE, DICK**
Born: Albany
Activities: Noon Leagues, Baseball
Noted for: Lending money
Ambition: Undertaker

**WHITING, CYNTHIA**
Born: Berkeley
Activities: Student Leader, Track
Noted for: Jim
Ambition: African hunter with Pat

**WILLIAMS, BERTHA**
Born: Meridian, Mississippi
Activities: Basketball, Baseball, Swimming
Noted for: Being new
Ambition: Missionary

**WILSON, KIRKE**
Born: San Francisco
Activities: Rally Boy, Noon Leagues
Noted for: Chasing girls
Ambition: Catch one

**WOOD, ROY**
Born: San Francisco
Activities: Basketball, Baseball
Noted for: Being in the Library
Ambition: Lawyer

**WORKMAN, SHARON**
Born: Fresno
Activities: Attendance Helper Cafeteria Sup., Noon Leagues
Noted for: Those "pink" bangs
Ambition: Fluorescent bangs

**YARWOOD, ANN**
Born: Oakland
Activities: Attendance Helper
Noted for: All her pets
Ambition: To milk a cow

**ZAMARONI, FRANK**
Born: San Francisco
Activities: Noon Leagues
Noted for: "Zam!"
Ambition: To join the W.A.C.s

**ZIMMERMAN, KRISTA**
Born: Berkeley
Noted for: Her red hair
Ambition: To graduate

**ZURFLUH, BOB**
Born: Albany
Activities: Track, Baseball, Foot ball, Basketball, Volleyball, Noon Leagues, Cheer Leader Student Council
Noted for: Carol
Ambition: Musician

## STATISTICS — H9 '53

Prettiest hair: Emily Buel, Kirke Wilson.

Cutest smile: Kathy Snyder, Bill Peterson.

Best figure: Evelyn Buel, Bruce Williamson.

Biggest flirt: Charlotte Garrison, Kirke Wilson.

Best student: Carol Brownell, Henry Chin.

Best athlete: Nancy Loomis, Jim Gillen.

Best dressed: Diane Albo, Chris Barnes.

Tallest: Roberta Hischier, Chapman Dix.

Shortest: Barbara Bernard, Paul Jansen.

Most popular: Emily Buel, Bud Kamb.

Cutest couple: Shirley Fitzgereld, Bruce Williamson.

Wittiest: Judy Muha, Dick Carlson.

Nicest: Ina Tarski, Bill Peterson.

Quietest: Marcia O'Neill, Pete Melvin.

Teacher's trial: Susan Smith, Dave Archer.

Cutest: Kathy Snyder, Ronnie Allen.

Most likely to succeed: Lynn Cathcart, Bud Kamb.

Most artistic: Lynn Cathcart, Bob Laddish.

Most versatile: Shirley Fitzgereld, Dave Brudney.

Most sophisticated: Pan Gallick, Frank Kidner.

Favorite:

- Food: Johnnie's Hamburgers.
- Drink: Coke.
- Actor: Tony Curtis.
- Actress: Marilyn Monroe.
- Radio program: Burgie Music Box.
- TV program: I Love Lucy.
- Singers: Doris Day, Dave Brudney.
- Expression: Go———————!
- Pastime: Boys.
- Sport: Baseball.
- Movie: High Noon.

# The Garfield Gazette

Vol. 1, No. 1 | June 12, 1973 | Berkeley | Priceless


# PRESIDENT KAMB SEES FOG TEST!

## CRISIS LOOMS AS FOG THICKENS

Washington, June 15, 1973—Walter Kamb, president of the United States, and a group of V.I.P.'s returned this morning from Pismo Beach, Calif., where they inspected the new U.S. Fog Testing Grounds. Developments there are now under way to eliminate fog from the Bay Area and the rest of the U.S.

President Kamb had this to say about his visit: "I went there to listen and learn. There are no quick solutions or panaceas to ending fog. We want actions not words!"

Along with him were Vice-president Peterson, Secretary of the Treasury Gonser, Secretary of the Interior Cathcart, and Secretary of Defense Chin, who had to sell one billion dollars of stock in Amalgamated Lolly Pops to get the job.

Meanwhile developments were going on in the Senate. Senator Grether made a 9-hour proposal for declaring the fog unconstitutional and Senator Wilson sounded off for 10 hours, saying we should send the fog to Russia. Crimebusting Senator Williamson said he refused to answer, "on the grounds that it might tend to incriminate him."

The NARB (National Assoc. of Republican Billionaires) which consists of: Lawrence Lee, the President of U. S. Steel; Donald Scott, president of General Motors; Ward Payn, of American Space Ships, Inc.; Gary Woodmansee of Chlorophill Addicts Anonymous, and Howie Green, commander and chief of the Space Patrol; has come out with a product that they feel will eliminate the fog. This product is a gasoline powered propeller beanie. The Association claims that if everyone in the Bay Area will wear one of these the air currents from the propellers will blow all the fog away.

Meanwhile the fog here is getting as thick as pea soup. In fact, Honson Lim, president of Shmaltz Soup, says he plans to can it as pea soup. Craig Jorgensen, of Zorch Soups, had this to say about Mr. Lim's statement: "I'll tear him Lim from Lim."

---

## SAFARI RETURNS FROM KANSAS

PETALUMA—Lord William Bowers, who is Mongolia's biggest authority on the male Aardvark, just returned from a safari trip into central Kansas.

With him on the expedition were: Lady Critchfield, wife of the famous marshmallow tycoon, Robert Welch, and Madame Joyce Hudson, a rich heiress who went along to catch an ape for a husband. However, all she could find was Keith Belgum, swinging through the trees. Dr. Alfred Bateman, noted archaeologist on the trip was able to dig up only Bruce Smith.

Lord Bowers had hired John Guthrie, Bob Marinoni, Burt Rapp, Dick Nicoles, and John Mendonca as pallbearers to carry the cages. Unfortunately, all they caught was hay fever.

Also on the expedition were Margie Gardner, Roberta Hischier, Janet Peppin, Jay Pereira and Jack Edwards, who made up a jungle drum dance band to make it authentic.

## BRUDNEY BREAKS ALL RECORDS

NEW YORK—20,000 records were cracked or broken yesterday in the Sabine Record factory. Dave Brudney, the great sob singer, was in the middle of recording his latest song, "Sigh," when a freak accident occurred. As he hit high C, it resounded throughout the building and broke all the records. Foreman Edwin Nakamura said Brudney's singing was definitely the cause of the accident.

Gerald Sabine, president of the company, was upset by this catastrophe but said two new records would be released nevertheless. These will be Vilate Gardner singing "Your teeth are like stars (they come out at night)," and Sadie Schneider singing "Happiness Can't Buy Money."

---

## Crocodile Escapes

Early yesterday morning a crocodile escaped from the Paul Jensen crocodile farm in Emeryville. Panic swept the city as thousands of citizens locked themselves in their homes. Police Chief Ray Prout said he had the whole force on the lookout for it.

He has assigned Ace detectives, John Warner and Charles Sicard to the job of investigating the cause of the escape. Richard White, the foreman of the farm, said that he was going to hire Alfred Hartzell, the world's greatest wrestler, to wrestle back the crocodile.

---

## Big Smuggling Ring Caught Red-Handed

ISTANBUL—A notorious international smuggling ring was caught red-handed yesterday, except for gun-moll Diane Wadsworth, who wore gloves when they spilled the red paint. Found in their bags were: one pair of glow socks, a dinosaur egg, a black lace nightgown, A Wilkie button, and Greg Zook.

When questioned about this, John Watt said, "No comment." Sergeant Roy Wood of the Royal Mounted Police made the arrest. Captured were: Ralph "Wiggles" Szody, "Odds" Donaldson, "Fingers" Giancoli, Babs Rosenquist, "Big Bertha" Williams, "Creepy" Kreep and the brains of the gang, Tom Leigh.

---

## Celebrities At Bogus Banquet

PAKISTAN—Keith Ferris spoke at a Jefferson Day Banquet for $100 a plate yesterday. Attending were: James Watt, President of the Pretzel twisters union; Linda Larson, a cigarette girl at Ciro's; Don Seaton, foreign agent from the South Pole; Jon Long, a Llama raiser in Tibet; Judith Chernoff, food taster in the Red Heart Factories; and Roger Bergmans, a human cannonball.

The $600 was split between Mr. Jefferson and the speaker.

## SOUND-BARRIER RUPTURED BY FLYING CARPET

### Scientists Try to Mend Broken Barrier!

June 12, 1973, White Sands, New Mexico—For twenty years, flyers have been breaking the sound barrier in planes, rockets, flying saucers, and what have you. Today after the 40,000th breaking, the sound-barrier smashed to pieces. This afternoon, Rod, "Speedy" Dorse, ace test pilot for Mohawk Flying Carpets, took off in his new model, the X439784501½. This was to mark the 40,000th breaking of the sound-barrier and a huge crowd turned out at the Carpet field.

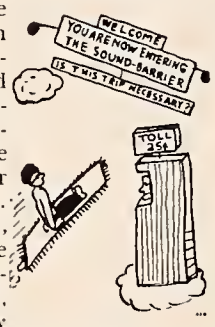


The takeoff was routine as Pilot Dorse shifted beers, let out the glutch, and took off. Gradually gaining speed, he approached the sound-barrier head-on! As he reached the sound barrier, there was a resounding crash and the sound barrier crashed into thousands of pieces. The pilot, who bailed out in his propeller beanie just in time, was unhurt, but the barrier looks helpless.

Nevertheless, the pieces were rushed to the General Hospital where immediate surgery was started. Dr. Ronald Carbis said he had assigned Susan Smith, Freeden Stanfield and Marsha Wallace to care for the injured barrier.

Meanwhile at the Cyclotron in Berkeley, ace women scientists: Karin Lundberg, Carolyn Lovens, Nancy Loomis, Bona Larson and Fredrika Powell are at work on the problem of how to put the sound-barrier back together again. Carolyn Osmond, head of the project said that they would use Scotch Tape and Duz. After all Duz *still* does everything.

---

## WHICH TWIN HAS THE TONI?

Yes, it's hard to tell which of these lovely twins has naturally curly hair and which is the phony with the TONI. Nevertheless, the twin that has the Toni Home Permanent is the one on the right (or is it the left?).

---

**The Garfield Gazette, an experiment in time and space, is written by Mike Ritchie with additional stories by Bill Peterson, Charles Sicard and Toni Blair. Technical assistance from Buck Rogers and Captain Z-Ro.**

## BAKER EXILED WITH HIS HAREM

HONG KONG—Sahib Robert Baker voted most likely to succeed, has succeeded, but in doing so he has been exiled to Palm Springs for keeping a harem in his back yard.

Best known among his 2,000 wives are: Marcia O'Neill, Marylou Anderson, Ann Batchelder, Sally Clancy, Sylvia Cronin, Barbara Fahning, Sandra Fiellin, Marilyn Floyd, Nancy Herman, Eleanor Hind, Catherine Houdek, Donna Malmstrom, Ruth Manning, Joyce Marbut, Judy Muha, Verna Nielsen, Jo Ann Playter, Betty Peel, Judy O'Neil, Janice Rockelman, Monica Schmidt, Diane Sonderskov, and Christine Jorgensin.

---

## MOVIE ACTRESS MAKES BIG SPLASH

HOLLYWOOD — Actress Julie Duffield had a narrow escape yesterday as she fell in a huge pot of boiling yogurt in Karen Warner Brother's filming of "House of Yogurt" in 6D. Director Cecil B. Eberhardt said that because he wanted realism in the scene, he pushed Miss Duffield into the yogurt. As we go to press a crew of rescue workers led by Eric Nissi are trying to fish her out of the yogurt.

## TV SCHEDULE

Channel 154728047
MORNING PROGRAM

1:00—Ladies' Day with Larry Leon
1:30—Movietime: "Riders of the Purple Shorts" with Hopalong Hibschle.
3:00—Life Can Be Miserable—with Johnnie "Cry" Spealman.
3:30—Jolly Bill Johnston and his tug-boat.
4:00—Houdy Doddy — with Dodd DeLong
5:00—Time For Bibo
5:30—Captain Zamaroni of the Space Squadron.
6:00—Adventure Time—"Langford DeWitt of the Coast Guard." Chapter 511
6:20—Science Inactivated — Dr. W. Kent
7:00—Cason Pet Exchange
7:30—Candid Pix—with Chapmen Dix
8:00—Mike Stewart of the Insecticide squad
9:00—Tea-men in Action — James Carpenter for Lipton Tea.
9:30—The Oldclothes Man — D. Archer
10:00—The Undigested — James Eastin.
10:30—Suspenders — "Agggggggh" starring "Boris" McNab.
11:00—Mr. Keen, Loser of Traced Persons—starring Roger Kirby
11:30—Studio 1½ — "Adam Hadem" with Janet Dempster and Pete Melvin

## Stage & Screen

### By Louella Parsnips

Zurfluh, the Magnificent, well-known magician, opened an all new show yesterday at Goodenough's Hollywood Theater. His act features sawing Diane Albo in half, and disappearing with Shirley Fitzgereld.

* * *

Hollywood producer James Huseby is planning to make a new musical movie called "Two Tickets to Tia Juana." It will be filmed in England with an all star cast including Louise Adler, Sandra Borg, Thomas Bowman, and the Martin triplets, David, Sally and John.

* * *

Who's what was out with you know who, where and when and how?

* * *

Sharon Workman, head of the National Association of Theater Managers, announced a new policy yesterday. This new thing is Noiseless Popcorn, perfected by Atomic Scientists, Dr. P. Darnell and Dr. W. Fischer, who are noted also for developing two-way-stretch taffy.

* * *

After making "Cowboys of Venus," its director, Mr. Ronald Allen said in an exclusive interview that it will be an even bigger success than his last film ("The Snows of Pismo Beach," with Bob McAlear and MaryAnn McHenry) because of that wonderful actress, Miss Penny Mordecai and her cowboy lover, Charles York. Furthermore, this film is in *6th* dimension.

* * *

Great Grandma Liz Taylor tries for a comeback in "The Life of Christopher Barnes." Featured in the supporting cast are: Donald Cadigan, Kathleen Carlsten, Marian Freitag, Maggie Dickie, Mercedes Adams, Lee Fairchild, Ronald Lai, Janet Landis, Phil Koenig, Peggy McKinney, Daniel Mohoff, Margot Stanley, Pat Swearingtin, June DeLay, Ann Yarwood, Ritchie Jones, and Samuel, the talking antelope.

### BAY AREA MOVIE GUIDE

Now in the 6th Dimension

**BERKELEY**

**"Smog Bound"**

starring

Terry Whitehand — Toni Blair
Pat Ward — Roberta Bell
Lloyd Henry — Evelyn Buel
Bill Parker — Carol Brownell

*—and a cast of billions!*

Filmed on the Emeryville mudflats where it actually took place

**HOAX**

A laff riot! Howlarious!

**"Blood, Death and Murder"**

—with those lovable, laffable, zany clowns:

**The North Side Kids**

Tickles Tinkham — Cuddles Carlson
Snooksie Lambert — Babyface Shaw
Drooly DiBianca — Bobby Blake
Snuggles Roberts — Freddy Ervast

PLUS: Another gory TOM AND JERRY cartoon

## BOOK NOOK

### By Ira Grett

**No Dumping Allowed**

**By Herbert Lifchetz**

This book is the heartwarming story of Barbara Shattuck, girl sand hog. It asks the puzzling question, "Can a girl over 92 find love and happiness with a two-ton whale?" The heroine has many tragic love affairs. The first is with that famous interplanetry hero, "Buck" Longaker. This romance ends tragically when her second lover, John Morby, shoves Buck into the garbage disposal. Her third and fourth lovers, James Talley and Lee Porter, kill themselves in a do or die battle with creampuffs at 15 paces.

The thrilling climax of the story comes when the heroine is trapped by a gang, led by Dick Johnson, making counterfeit Esquire calendars.

**I Was a Communist for the S.P.C.A.**

**By Ina Tarski**

This is the true story of Ina Tarski, hired by the S.P.C.A. to counterspy for subversion among the dogs of the United States. Her thrilling adventures lead from the Madison Square Garden Dog Show to "mushing" with the huskies in the Arctic.

She did not accomplish this daring deed alone. With her on this dangerous expedition were: Steve Vaughan disguised as a Mexican Hairless, James Horne as a Great Dane, Barbara Bernard as a St. Bernard, and Nancie Smith as the Doggie in the Window.

The story ends with our heroes chasing through Siberia after a group of revolting Russian wolfhounds, led by Aron Hamburg.

———

## OLD GARFIELD UNCOVERED BY ARCHAEOLOGISTS

BERKELEY—A group of noted archaeologists led by Dr. T. Garthwaite and Dr. J. Appleman, today uncovered the ruins of the first Garfield School which was completely covered when a hidden volcano in Albany Hill erupted almost 20 years ago and spread rock and lava over the area.

The calamity occurred on June 12, 1955, a school holiday, so no one was trapped. But until today the school was completely covered. Workmen led by Hugh Calkins finally completed the excavation yesterday. Noted historians, Marian Glasspool and Betsy Kaye, rushed into the crumbled ruins in order to find some record of life in ancient Garfield. The building seemed to be about the same as other buildings of the period, but they were puzzled by the queer writings on the walls.

Miss Pan Gallick seems to think that these messages are in code and has assigned these famous experts, Judith Brunk and Sally Carlson to determine their meanings. The things written on the walls were: "Real Gone," "Nervous Cat," "Crazy mixed up teachers," "Zorch," "Dig Me" and several other expressions that were erased by the PTA before reporters were allowed in.

Miss Barbara Ginter and Dorothy Martinez, the PTA representatives, said, "If we knew what it meant, we'd be shocked. So we censored it."

After the first Garfield was destroyed in 1955, another was built several blocks away, where the Seven Day Trike Race began today. (See Sports).

## SPORTS

## MUSICAL CHAIR STARS FIGHT FOR TITLE

An overflowing crowd of nearly 800,000 is expected today for the final match between the Petaluma Party-Poopers and the San Quentin Stool Pidgeons for the world championship in Musical Chairs. The betting is expected to be heavy and the odds favor the Party-Poopers by about 2 to 1.

Nevertheless, the Party-Poopers can only win if their star player, Cherry Baldwin, recovers from a splinter wound received in her last game. Other star seat-getters on the Petaluma team are: Kristina Smith, Tonia Frazer, Grace Payne, Janey Coughan and Sue Cuddeback.

The San Quentin Stool Pidgeons, led by Captain June DeLay, still have a good chance to win if their star, Roy Holsinger, avoids turning off his hearing aid during the music. Other Stool Pidgeons are: Pat White, Karen Weber, Jacqueline Ranks, and Rosaline Quarles.

———

## SEVEN-DAY TRIKE RACE STARTS TODAY

Excitement grew high this morning at 5 a.m. as the Annual Seven Day Tricycle Race started at Garfield School. The six contestants: Keith Crane, Tom Medlin, Margarita Perez, Doreen Kruckel, Laverne Hardy, and Krista Zimmerman.

The contestants are to peddle their small hopped-up tricycles up and down the Garfield halls, 24 hours a day for seven days. The contestant scoring the most points is declared the winner at the end of the seven days. Points are scored as follows:

| | |
|---|---|
| Hitting a L7 ..... | 5 points |
| Hitting a H9 ..... minus | 10 " |
| Hitting a student leader.. | 10 " |
| Hitting a teacher ..... | 25 " |
| (Bonus for hitting certain teachers) | |
| Hitting Mr. Baxter .... | 100 " |
| If you miss him...minus | 100 " |

———

## STAR WRESTLERS FIGHT TONIGHT

OAKLAND—Chris Caras, manager of the Bjorn Wahmen Memorial Wrestling Stadium, said today that he has an all-star attraction billed for tonight. The main event of the evening will be between Bone - Crusher Bennett and Grizzly Jim Gillen. The 1st preliminary match has Jolting Jay Collins vs. Bloody Jim Brown. The 2nd preliminary is ladies wrestling with Charlotte "Grunt 'n Groan" Garrison and Emily "the twister" Buel. Kenneth Spiker, manager of the local TV station, said none of the events would be televised.

———

## Dig That Treasure!

Already thousands of treasure hunters are searching the Bay Area for the $1000 Emperor A. C. Baxter Buried Treasure. One excited treasure hunter, Cynthia Whiting, rushed into the City Hall and with an air-hammer began digging up the concrete floor in Mayor Fleisher's office, saying she was sure the treasure was buried there.

## Odds and Ends

*Useless Information acquired by Your Perspiring Reporter*

John Graves, head of the Undertakers, Embalmers, and Pallbearers, announced a new "Lay Away Plan."

William Sleeper, mattress king, is coming out with a new model: "The Sleeper Sleeper." His motto is "Sleeping on Sleeper is like sleeping on a rock."

The Insomniacs Anonymous have a new president, Nancy Voss. Their slogan is "Turn and Toss with Nancy Voss."

Robert Laddish and Glenn Erickson, creators of that popular comic strip, "Pixie Googan," are planning to release a new strip, "Bill Corlett, Space Cadet."

Margaret Carr is replacing 58-year-old Doris Carr on KRON-TV in San Francisco and its about time she was replaced.

Professor M. B. Ritchie and Dr. Don Nelson of Pismo Beach Prep School have finally completed a mechanical monster machine that is able to instantly answer any problem. But what will happen when it tackles one of Van's algebra problems?

———

## THE SOUTH IS REVOLTING

CHARLESTON—Official word from the headquarters of President Frank Kidner, and Vice President Peter Anderson of the Confederate States of America says that the South is planning another war against the Union.

AP reporter, Ralph Wheelock, entered their South Carolina mansion this morning and found President Kidner in the cocktail room wearing an "I Like Jeff Davis" button and sipping a Mint Julep. He said that plans were underway for the formation of a Confederate Armed Forces. He has placed the matter in the hands of General Thurmond and Admiral Unsworth. He said that he has assigned Miss Kathy Snyder to make the new Confederate flag which will have a mint julep on a background of southern fried chicken.

———

## CLUE NO. 1 for $1000

## Emperor Baxter Buried Treasure

Hang yourself from a nearby tree,
But don't go near the water.
The prize will be won
By the Editor's son,
Whose wife is the Publisher's daughter.

The Garfield Gazette, in cooperation with The Police Gazette and the Berkeley Gazette, has buried the hatchet! In this case the hatchet is a replica of the one that Emperor Baxter used to scalp the inmates of Garfield. Whoever finds the hatchet should deliver it to The Gazette and collect the $1000. Anyone may compete, but only employees of this paper and their families are entitled to win.

*Mother Goose's Nursery Rhymes.*

A diller, a dollar,
A ten o'clock scholar
What makes you
come so soon?
You used to come
at ten o'clock,
But now you come
at noon.

*Old King Cole.*

*The House that Jack Built.*

*Humpty-Dumpty.*

*Ride a Cock Horse.*

*Old Woman who Lived in a Shoe.*

*Jack and Jill.*

*Girls and Boys, Come out to Play.*

Ten little Injuns standing in a line—

*Little Boy Blue.*

*Multiplication is Vexation.*

Multiplication is vexation,
Division is as bad,
The Rule of Three perplexes me,
And Practice drives me mad.

Peter, Peter, pumpkin eater,

Ride a cock-horse to Banbury cross

# SPORTS

GIRLS' HIGH NINE BASKETBALL
UNLIMITED BASKETBALL

GIRLS' LOW NINE BASKETBALL
115-POUND BASKETBALL

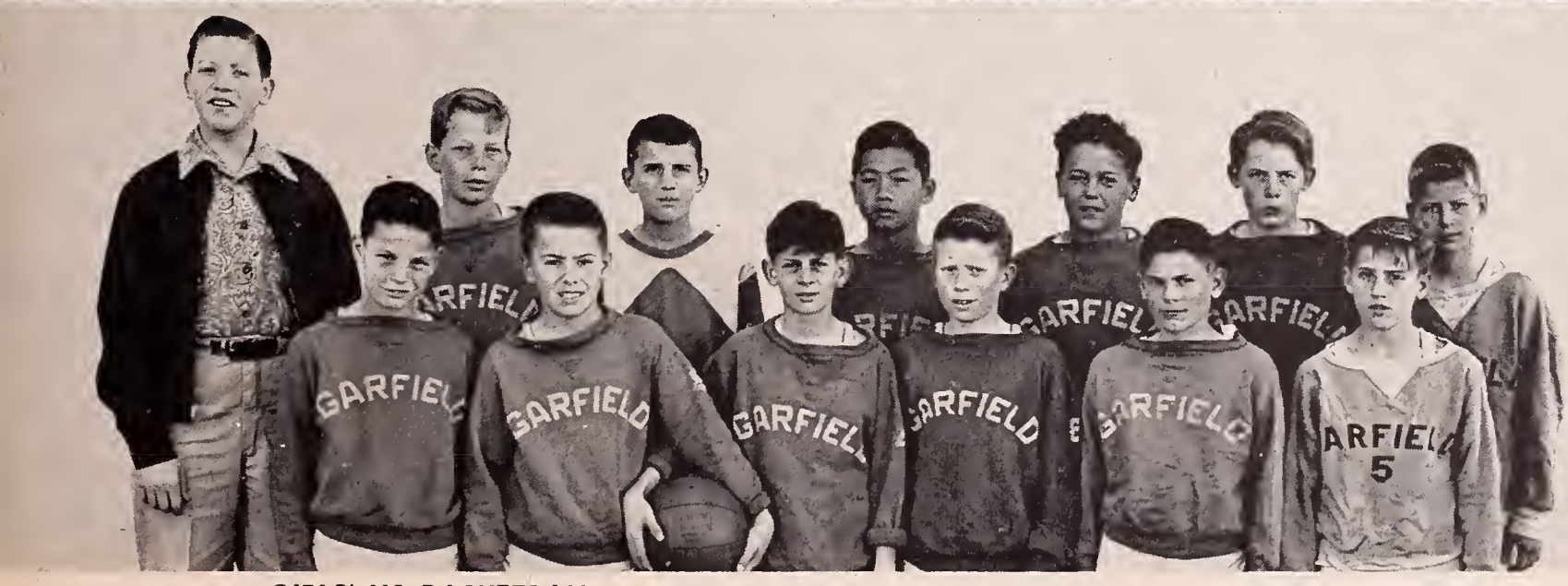


GIRLS' H8 BASKETBALL
105-LB. BASKETBALL

GIRLS' L8 BASKETBALL
BOYS' 95-LB. BASKETBALL

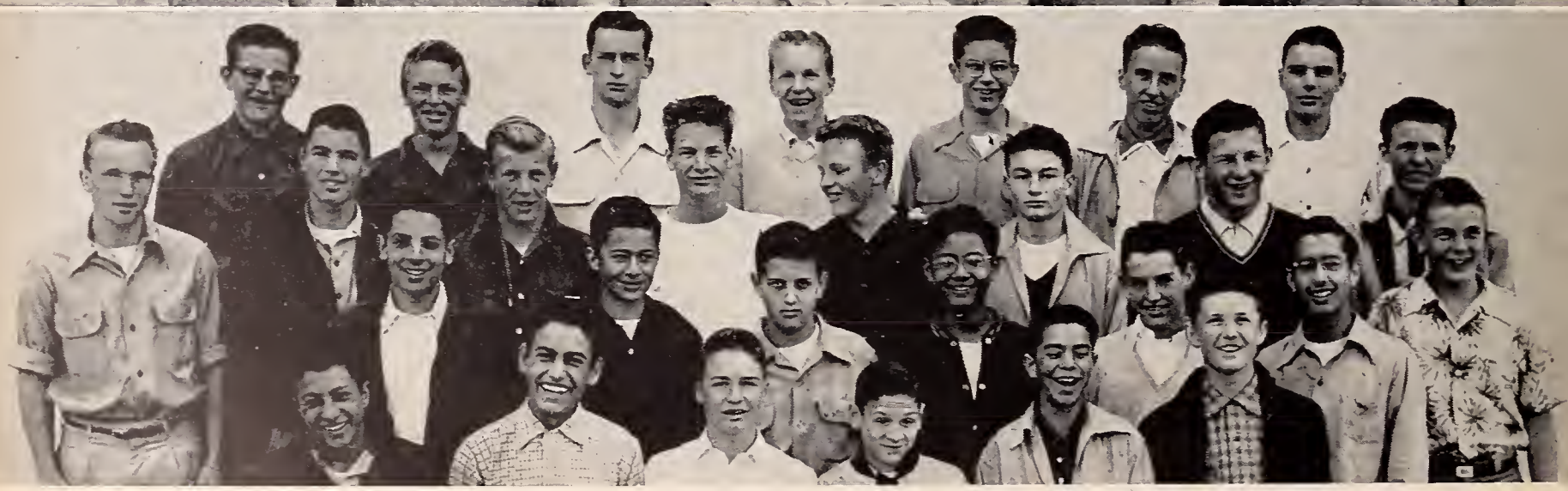

GIRLS' HIGH NINE BASEBALL
VARSITY BASEBALL

GIRLS' LOW NINE BASEBALL
HIGH NINE BASEBALL

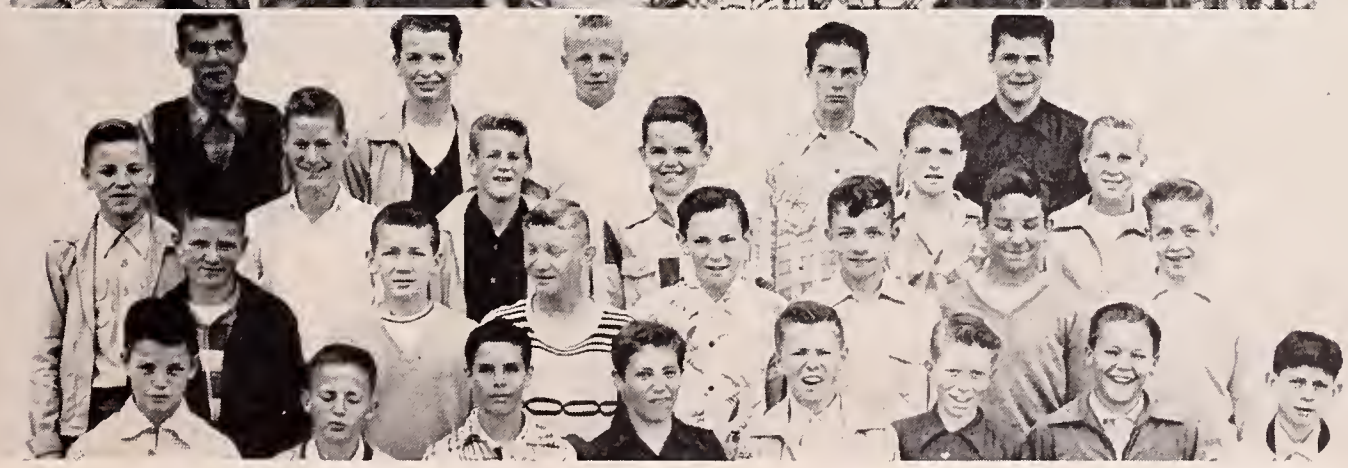

GIRLS' HIGH EIGHT BASEBALL
VARSITY RESERVES

GIRLS' LOW EIGHT BASEBALL
MIDGETS' BASEBALL
JUNIOR VARSITY

# SPRING '53

Ellen Saegebarth

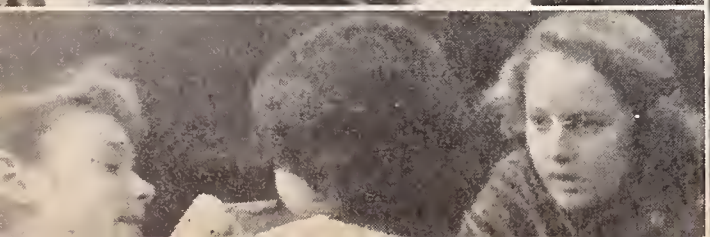

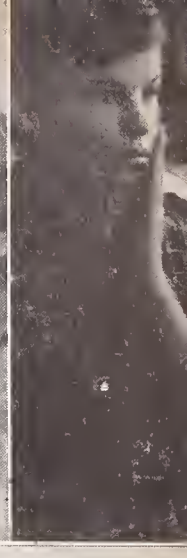

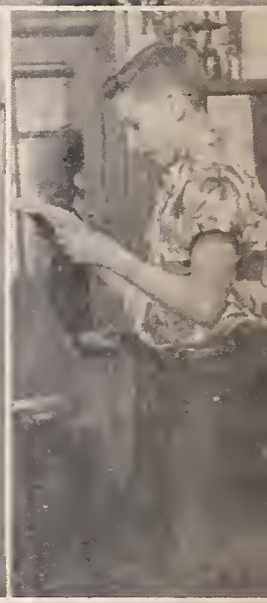

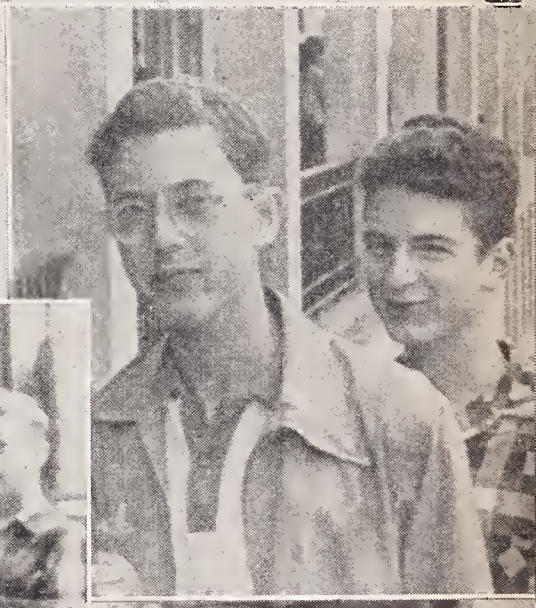

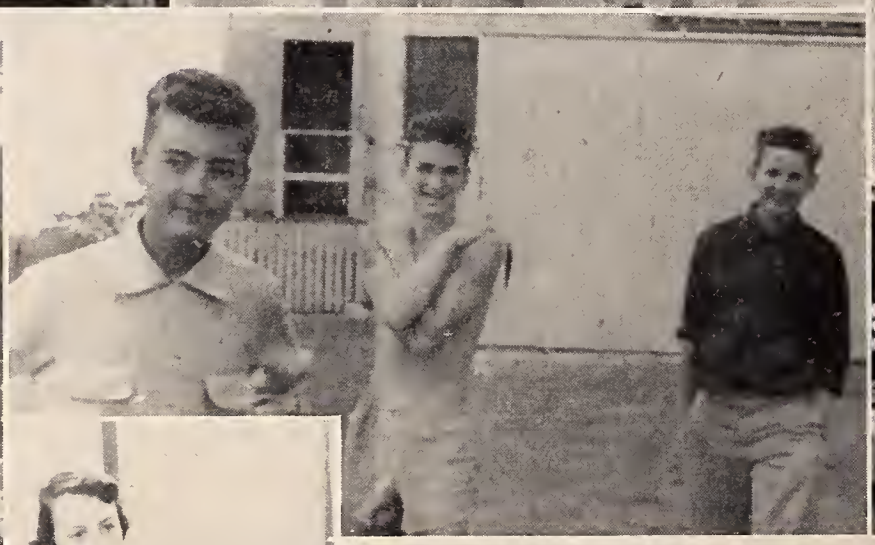

AUTO-
GRAPHS
G
G
Cathcart

## ACKNOWLEDGMENT

As Editor of the "Gleaner" I wish to take this opportunity to give my grateful thanks to Mr. Behrens, faculty advisor, who has given his valuable help towards the publication; Miss Collar, for her work with the "Gleaner" Art Staff; and Mr. Baxter and Mr. Sauers for their consideration and help. This has been an enjoyable job and I wish to thank the Student Body for their wonderful support. This year we sold more "Gleaners" than ever before in the history of Garfield.
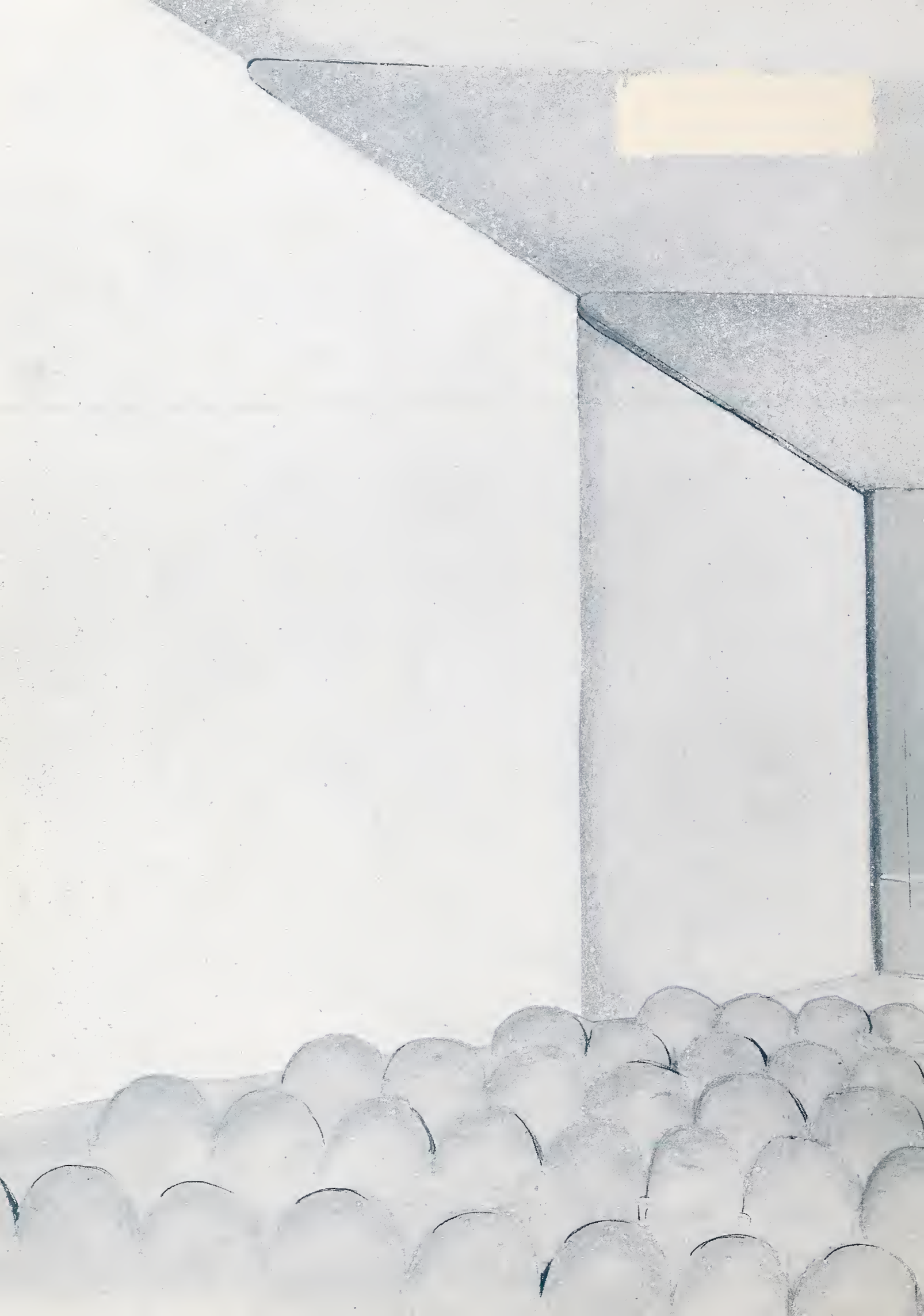
Toni Blair